LAST EDITION

The Daily Courier

PRICE 2 CENTS

Connellsville's Biggest and Best Newspaper. Sworn Average Daily Circulation Last Week, 6,950

VOL. 18, NO. 14. CONNELLSVILLE, PA., TUESDAY EVENING, NOVEMBER 25, 1919. TEN PAGES.

COUNCIL SEEKS PROBE OF SLIGO TAX ASSESSMENT

Valuation of Plant Raised to $100,000 From Assessor's Figure.

COUNTY PARES IT DOWN

School Authorities Reported to Have Refused to Do So; Policy Has Been to Furnish Incentive to Industries By Uniformly Low Assessment.

A report having come to city council that the assessment against the Sligo Iron & Steel company for school purposes had been raised from $12,000 to $100,000 and that the school authorities refused to lower it, council Monday night adopted a resolution that there be an investigation of the methods used in raising the assessment. Mayor Duggan wanted to work in the word "crooked" in connection with the reported change in the figures but his colleagues would have none of that and the resolution went through with merely a proposal to "investigate the method."

As reported to council, Assessor John J. Friel of the Second ward, in which the Sligo plant is located, made the assessment $12,000, an increase of $3,000 over the previous one, it having been the policy of council for a number of years to encourage industries to come to the city by making the assessment as low as possible. The figure was changed, it was reported to council, after the books left the hands of the assessor. The county commissioners subsequently, it was said, pared the figures for county purposes to $20,000, but the school authorities, so the word came to council, refused to cut off a cent.

The Sligo company is assessed $9,000 for city purposes. It has been felt that the city can afford to lose the amount it won't secure in taxes through a higher assessment by having industries locate in Connellsville.

TRACKMEN AND SHOP LABORERS RECEIVE ADVANCES IN WAGES

Full Demands Not Granted But Eight-Hour Day and Time and Half Time for Overtime Are Given.

By Associated Press.

WASHINGTON, Nov. 25.—Negotiations which have been in progress since February between the Railroad Administration and officials of the Brotherhood of Maintenance of Way Employes and Railway Shop Laborers, over an increase in wages was concluded yesterday by the signature of the working agreement.

While demands of the union were not fully met, the eight-hour basic day was established for track laborers and others of that classification, and time and half pay after that hour was provided. Most of the other employes included under the agreement will receive time and a half overtime pay after 10 hours. Approximately 400,000 men are affected. The contract also provides that it shall be applicable during the period of Federal control of the roads unless notice of 60 days is given of its cancellation.

In announcing the signing of the agreement Director General Hines said the new contract provides for overtime for regular section laborers and other employes in this classification, except those whose employment is seasonal and temporary in character, and certain employes whose positions do not require continuous manual labor, will be paid on the basis of time and one-half after the eighth hour of continuous service exclusive of the meal, thus applying the same principle which was established last last year for important classes of railroad workers.

"Heretofore such maintenance employes have been paid overtime at pro-rata rates for the ninth and tenth hour and time and one-half after the tenth hour. Under the agreement laborers in extra or floating gangs whose employment is seasonal or temporary in character will be paid overtime at a pro-rata rate for the ninth and tenth hours and time and one half after the tenth hour. Foremen employes holding positions not requiring continuous manual labor such as track, bridge and highway crossing watchmen, signalmen at non-interlocked crossings, lampmen, lamp watchmen, at isolated points will continue to be paid for their present hours of work a monthly rate equal to their present pay."

Policy Unchanged.

WASHINGTON, Nov. 2.—No new instructions have been sent to Rear Admiral Andrews at Spalato regarding the attitude he is to take in the event of an effort by D'Annunzio forces to extend their control over Dalmatian territory, Secretary Daniels said today.

Henry George Home.

Henry George, who underwent an operation at St. Joseph's hospital, Pittsburg, returned home yesterday afternoon.

MASKED ROBBERS RELIEVE GAMBLERS OF $5,000 CASH; HOLD UP THIRTY PLAYERS

One Inmate of Colorado Resort Saves Diamonds Valued at $1,000.

By Associated Press.

DENVER, Col., Nov. 25—Two masked men, heavily armed, early today entered a gambling house, lined up 30 players and escaped with $5,000. Every man in the room was forced to stand with his face to the wall.

While one robber with a revolver in each hand stood guard the other searched the pockets of their victims.

One player threw diamond rings valued at $1,000 into a coal scuttle and they were overlooked by the bandits.

TWO DIE IN WRECK

Engineer Loses Leg, Also, and Hogs Are Burned in McDonald Smash.

By Associated Press.

PITTSBURG, Nov. 25—Two men were killed in a freight wreck on the Panhandle railroad of the Pennsylvania lines at McDonald, Pa., this morning. A stock train going east stopped near McDonald to take water. It was followed by a light engine and the engine by another freight. When the stock train stopped the light engine was flagged and a few minutes later the freight train ran into it. The engine was pushed into the caboose of the stock train and a drover riding in the caboose was killed, while M. S. Burke of Carnegie, fireman, was so badly injured he died soon afterwards.

E. S. Yingling, engineer, Sheridan, Pa., suffered the loss of a leg. The wreckage took fire and the body of the drover was burned, together with three cars loaded with hogs.

OPERATORS MUST BEAR BURDEN OF WAGE ADVANCE

Raising Price of Coal to Consumer Not to Be Permitted, Palmer Says.

WASHINGTON, Nov. 25.—President Wilson's cabinet expected to reach a decision today on the wage controversy between the bituminous coal miners and operators that would send the miners back to work. Before entering the meeting Attorney General Palmer said that if the figures as to operators' profits given yesterday by former Secretary of the Treasury McAdoo were correct it was not likely that Fuel Administrator Garfield would permit an increased price for coal. Any wage advances granted, it was intimated, would have to come out of operators' profits.

Dr. Garfield took to the cabinet meeting soft coal figures prepared by R. V. Norris, engineer for the Fuel Administration during the war, who has bringing up to date the cost sheets. These figures were expected to furnish the basis for an agreement in the cabinet as to the amount of the wage increase the operators would be called upon to bear.

DESERTER ARRESTED

George Bunnell Leaves Air Service Without Discharge; Caught Here.

George Bunnell, an alleged deserter, from the United States Air Service, was arrested by Patrolman V. Bert Ritchie last night and will be held in the city jail until the arrival of a government warrant for his return to Newport, R. I., from which station he is said to have deserted two months ago.

Bunnell enlisted in Connellsville in May, 1919, in the aviation branch of the Army and was arrested here once before in November on information furnished the police and was locked up several days but finally released for lack of evidence. Following his release came the proof from the War Department that the man was Bunnell and a wide search ended last night in his re-arrest.

SOMERSET MAN KILLED

C. H. Coffroth, Merchant and Clerk Die In Fall of Elevator.

By Associated Press

SOMERSET, Nov. 25.—C. H. Coffroth, a merchant and George Horner, a clerk, employed in Coffroth's store, were instantly killed today when an elevator fell.

The elevator had stopped between floors and the men were trying to repair it when the accident happened.

Dawson Thanksgiving Service.

The annual union Thanksgiving services of the churches of Dawson will be held on Thanksgiving night in the Presbyterian church. Rev. H. A. Baum of the Cochran Memorial Methodist church will deliver the sermon.

Get Together Meeting.

At a meeting of the board of directors of the Baltimore & Ohio Y. M. C. A. last night, plans for a "Get Together Meeting" were made. The program will be announced later.

MOVEMENT TOWARD CRACK BASKETBALL TEAM HERE STARTED

Four Former College Stars Are Available, Together With Other Good Material.

A movement toward the organization of a professional basketball team to represent Connellsville has been started. Already enough cand dates to assure a crack five have been lined up but in order to get in touch with all available material, a meeting has been called for tonight at 7:30 in the Maccabee hall. Anyone interested is welcome to attend.

Among the men who have signified their intention to try out for the team are the following:

Marlin, former center on the Syracuse university five, the high school physical director for boys.

Alderfer, former Swarthmore guard, also a member of the high school faculty. Much of the credit for the high school's splendid showing on the basketball floor the last two seasons is due to Mr. Alderfer who coached an entirely green team to a splendid machine.

Honsberger, former Franklin & Marshall forward, now athletic director and coach of Dunbar high school teams.

Folk, former Gettysburg star guard, a member of the high school faculty and football coach.

John Brown, Isaac Goodman and Miller, of Dunbar, members of the Maccabee team of 1916 and 1917, are also available.

If the high school gymnasium is available for the games, prospects for a successful season are bright for Connellsville always liked basketball. The days when the West Side basketball hall used to be packed with enthusiastic fans are not so far removed, it is believed, that fans would not rally to the support of a real team.

FRANCE WANTS TO HOLD AMERICAN DEAD UNTIL JANUARY 1922

Will Exhume Bodies of French Soldiers First; New Law to Be Passed By Chamber of Deputies.

By Associated Press.

PARIS, Nov. 25—The American dead in France must be left in the graves they now occupy until the French are ready to exhume their own dead, hoped to be before January 1, 1922.

The Foreign Office has promised to consider the latest request of the American government for the return of its fallen soldiers, but later the following official announcement was made: "It has been definitely decided that the Allies who fell together for the same cause should remain together in death until circumstances permit the returning of the bodies to the families for whom they sacrificed themselves."

The proposed law forbidding the exhumation of the soldier-dead for three years did not pass at the last session of the Chamber of Deputies, but the Foreign Office expects that it will be adopted soon.

This bill specifies a delaying exhumation of three years from the promulgation of the law, but it is expected this period will be shortened. At the Foreign Office it is said to be probable the exhumation will commence considerably before January, 1922.

BAKER DIRECTS RETURN OF BODIES OUTSIDE WAR ZONES.

WASHINGTON, Nov. 25.—Instructions that American soldier dead, interred in France outside the so-called "zone of the armies," be brought home as soon as arrangements are completed, have been issued by Secretary Baker. About 18,000 bodies lie outside the zone. Return of those within it depends upon action by the French government, which has been asked to withdraw its restrictions.

VETERAN LOSING SIGHT

Eyes of Owensdale Soldier In France Affected By Hun Gas.

Private Earl B. Etling of Owensdale, who served in the American Army in France, is losing his sight from the effects of German gas, according to a letter from the mother to The Courier.

Mr. Etling is a son of Mrs. Luneta Etling of Owensdale.

MRS. HUNT RESIGNS.

Miss Alice McKevitt New Teacher of Casparis School.

Mrs. John Hunt formerly Miss Nellie Stillwgaon, has resigned as teacher of the Casparis school in Connellsville township and Miss Alice McKevitt of this city has been named to succeed her.

The change will become effective next Monday.

Mexican Situation Undecided.

WASHINGTON, Nov. 25—The cabinet reached no decision today on the Mexican situation, according to Secretary Lansing, who presided at the regular weekly meeting.

RADICALS IN AMBUSH FIRE ON MINERS

Striking Element in Virginia Field Threatens to Blow Up Mines.

By Associated Press.

ST. CHARLES, VA., Nov. 25.—Governor Davis, who came here to investigate activities of radicals to prevent miners from returning to work, apparently has not yet decided whether the five companies of national guard, which he called out and he is now holding in readiness at Roanoke are needed.

The government was told by citizens that radicals ambushed in the hills were firing on men entering the mine shafts and had threatened to blow up the mines if operations were resumed. Special deputies and private detectives are guarding the mining properties and some operators believe the troops will not be needed.

DR. SMITH ANSWERS ACCUSATIONS OF WIFE IN DIVORCE ACTION

Brownsville Physician's Reply to Court Rule One of Longest on Record in Uniontown.

Rule issued upon Dr. A. C. Smith of South Brownsville, at the instance of his wife, Mrs. Wawosia H. Smith, brought forth an answer filed yesterday in Uniontown, in a 10,000 word bill of particulars in the divorce case Dr. Smith has instituted against his wife on the grounds of cruelty. The document is one of the most lengthy of its kind on record and details the married life of the couple from the time Mrs. Smith inserted an advertisement in a matrimonial paper, according to the bill, until they separated some months ago. The divorce proceedings instituted by Dr. Smith is a cross suit to a separation and $300 per month alimony asked by Mrs. Smith on the grounds of infidelity.

The answer contains 85 numbered paragraphs, each reciting a specific incident to support Dr. Smith's charge of cruelty.

Dr. Smith sets forth that his wife not only on many occasions threatened to end her own life and was prevented by him from committing the act, but that upon one occasion while he was sick she attempted to increase the quantity of strychnine in his medicine.

Nurses acting under Dr. Smith's direction, the answer continues, were the subject of violent quarrels. He charges that his wife sought to discredit him both with his patients and with the public for the purpose of reducing his practice, although she benefitted directly by the extent of his practice.

The bill sets forth that Dr. Smith created a trust fund in 1900 for his wife and that although $7,000 remains of that fund his wife was constantly asking him for money, forcing him to borrow at a higher rate than the money she already had on interest was accumulating. To protect his wife in case of death, Dr. Smith avers, that the property in High and Bank street was deeded to his wife and that in addition he carried much life insurance in her name.

The doctor avers that although he purchased a property in South Brownsville and made every provision for the comfort of his wife, she would not allow him to sleep at night though worn out with the care of his patients by day and would waken him up by her loud protestations of infidelity. The bill says that Mr. Smith was not required to do any cooking for the family, all taking their meals out, but at times she would prepare a meal, which she would not permit him to join in partaking of.

Dr. Smith wrote the bill of particulars himself on his typewriter. He started at 3 o'clock in the morning and completed the work at 5 o'clock the evening of that day, working steadily all that time.

COLD WAVE COMING

Snow and Strong Northwest Winds Due in Time for Thanksgiving.

The noon weather forecast promises different weather for Thanksgiving. A cold wave is headed out of the northwest and is due to reach this section tomorrow evening.

The forecast indicates the rain may turn to snow tonight.

Dr. Engleka Opens Office.

Dr. Russell J. Engleka, who recently was graduated from the dental department of the University of Pittsburg, has opened an office on the eighth floor of the Second National bank building.

Weather Forecast

Rain tonight, possibly turning to snow; colder. Wednesday, snow and much colder, with a cold wave and strong northwest winds, is the noon weather forecast for Western Pennsylvania.

Temperature Record.

	1919	1918
Maximum	53	40
Minimum	36	28
Mean	45	34

SNYDER STREET CITIZENS CALL DOG KENNEL NUISANCE, ASK COUNCIL FOR RELIEF

Canine Howls Make Days "Noisesome," Nights "Hideous"; Odors Worry, Too.

Citizens of Snyder street and others residing in "close proximity" to that thoroughfare last night petitioned city council to abate what they declare to be a nuisance in the form of a dog kennell conducted, the petition says, by Harry Bengel. Twenty odd dogs, more or less, the petition recites, are kept there and make life miserable for the inhabitants. The petition in full reads:

"We, the undersigned citizens of the city of Connellsville living in close proximity to Snyder street in said city, respectfully petition your honorable body to abate a nuisance on the said Snyder street in the shape of a doggery on the premises of Harry Bengel, where dogs are bred, grown, trained and brought up, so much so that 20 odd dogs, more or less, make the days noisome and the nights hideous by their howling annoy the peaceable inhabitants of that vicinity and worry the nostrils of the undersigned by noisome smells. And they will ever pray, etc."

The petition is signed by Mrs. Catherine Ebrlich, Mrs. Catherine Hart, John N. Shaw, W. K. Balsley, Mrs. J. S. Shaffer, Charles Ritenour, James S. Minnis, Sid Moser, Elmer Snyder, John Hart and J. L. Hough.

The complaint was referred to Health Officer George Hetzel and Chief of Police W. B. Bowers.

The Bengel home was the scene of a recent poisoning of several dogs. A man is now under arrest in this connection but declares he knows nothing about the animals or how they came to their deaths.

GARFIELD INSISTS THAT WAGE INCREASE COME OUT OF PROFITS

Sets Forth "Principles" That Are to Govern in the Settlement of the Questions at Issue.

By Associated Press.

WASHINGTON, Nov. 25—In an address to the wage conference last evening Fuel Administrator Garfield opposed an increase in the price of coal that would absorb the advance in wages to the miners. Pointing out that war-time coal prices were fixed for the purpose of stimulating production, Dr. Garfield declared that the public would not now pay the increase over normal profits allowed during the war. His further statement that any wage increase should be borne by the operators or the public, or both, was generally taken to mean that part of the advance must come out of the excess profits of the mining companies.

Concluding his address Dr. Garfield set forth five principles which he asserted should determine the settlement of the questions at issue between the miners and the operators. These principles are:

"First—The public must not be asked to pay more than it is now paying for coal unless it is necessary to do so in order to provide reasonable wages to the mine workers and a reasonable profit to the operators.

"Second—The arrangement entered into between the operators, the mine workers and the fuel administration, with the sanction of the President of the United States in October, 1917, was intended to equalize the wages of all classes of mineworkers and to be sufficient to cover the period of the war, but not beyond March 31, 1920, hence the only increase in cost of living which can now be considered is the increase above that provided for by the average total increase in pay over the 1913 base, which was the base considered in 1917, should not exceed the present average increase in the cost of living over the same base. It is also to be considered that the cost of living will fall rather than rise during the next few years.

"Third—The maximum prices fixed by the Government on coal were calculated to increase production of coal for war purposes. Coal was basic and the increase imperative. The public ought not to be asked to pay and will not now pay the increase over normal profits then allowed for the purpose of stimulating production.

"Fourth—Any increases in wages now arrived at on the basis of the foregoing principles should be borne by the operators or the public, or both, as may be determined by the application of these principles and should take effect as of the date when the men return to work.

"Fifth—The needs of the United States are not alone to be considered. Europe is in desperate need of coal and should have all that we can spare."

NEW PENNSY TIMETABLE

Several Minutes Difference In Trains Under Card Effective Nov. 30.

The Pennsylvania Railroad company will inaugurate a new schedule, effective November 30. Train No. 7101 will arrive at 7:21 A. M. instead of 7:28 A. M. or seven minutes earlier. This will enable persons going east to make connections for No. 26, the New York train, and No. 602, a local train east from Greensburg. This train will also arrive in Pittsburg seven minutes earlier at 9:08 A. M., and make close connections with the train for the west at 9:15 A. M.

Train No. 7103, now due at 9:26 A. M., has been changed to 9:24 A. M. Train No. 7100, south, has been changed from 8:02 A. M. to 7:59 A. M., and train No. 7104 from 10:27 to 10:34 A. M. There is no change in the arrival and departure of the afternoon trains. The train arriving from Greensburg on Sunday has been changed from 10:15 A. M. to 10:25 A. M.

There has been practically no change in the connections of the branch trains to Greensburg in the new schedule.

SCHUBERTS COME FRIDAY

Well-Known Quartet Will Sing In Fourth High School Number.

The Schubert Male Quartet, with a reader and accompanist, will be the attraction at the high school Friday evening in the fourth number of the entertainment course.

The musical training and ability of the individual members of the quartet make possible the rendition of a large variety of modern compositions by the great masters. The programs are not limited to the classics, but consist of Irish and Scotch folk songs and songs of the South in dialect, the old well-known songs such as "Annie Laurie," "Old Black Joe," "Dixie," etc., and some bits of irresistible nonsense.

Strike to Continue.

YOUNGSTOWN, O., Nov. 25—The national committee in charge of the steel strike, meeting at Pittsburg yesterday, voted unanimously to continue the strike, it was announced here today by F. T. Hammersmark, secretary in charge of local strike headquarters.

THOMPSON SALE TO PIEDMONT CO. CONFIRMED TODAY

Referee in Bankruptcy Blair Gives Notice of Five Days to Appeal.

PITTSBURG, Nov. 25.—Referee in Bankruptcy Blair today confirmed the sale of certain properties belonging to J. V. Thompson of Uniontown. The sale was confirmed provisionally.

Referee Blair handed down two orders, one of which authorized the transfer of certain properties to William M. Hudson and the other the transfer of certain properties to the Piedmont Coal company for $5,500,000.

Confirmation is deferred for 10 days during which times exceptions may be filed.

THANKSGIVING SERVICE

Will Be In First Baptist Church, With Rev. Buckner the Speaker.

The program for the annual Thanksgiving Day service, to be held in the First Baptist church, have been completed. Rev. George Walker Buckner, pastor of the Christian church, will deliver the sermon. The service will begin at 10 o'clock, with Rev. I. G. Nace, pastor of the Reformed church, officiating. The people of the community are invited to attend. The program follows:

Prelude, "Song of Thanksgiving," Miss Jessie Rhodes.

Invocation, Rev. G. L. C. Richardson.

Reading of Thanksgiving Day proclamation, Rev. J. H. Lambertson.

Scripture reading, Rev. J. S. Showers.

Prayer, Rev. J. L. Proudfit.

Anthem, "Ye Shall Dwell In the Land," choir.

Sermon, Rev. G. W. Buckner.

Announcements and offering.

Benediction, Rev. Dr. E. B. Burgess.

Postlude, "Fanfare," Theo. Dubois, Miss Rhodes.

PENNSVILLE HOME-COMING

Services Will Be Held Thanksgiving Evening in Evangelical Church.

A memorial and home-coming services will be held in the Pennsville Evangelical church on Thanksgiving evening, November 27, at 7:30 o'clock.

Rev. Sigworth and Rev. J. W. Watters, pastor of the Presbyterian church of Dunbar, will be the speakers. There will also be special music. Everyone is invited to attend and enjoy the special services.

Fifty-nine Arrests in October.

Fifty-nine arrests were made by the police during October, according to the monthly report of the mayor, read at council meeting last night. Of this number 40 paid fines aggregating $374.50. Eleven were discharged and eight committed to the lockup. The total receipts of the mayor's office for the month were $407.75.

George Reagan Buys.

Mr. and Mrs. George H. Reagan are moving today from Brownsville to the former home of C. S. Stanyard in Eighth street, Greenwood, purchased recently. Mr. Reagan, who formerly lived in Connellsville, has taken a position with the Wright-Metzler company.

MILTON L. BISHOP POST IS PRESENTED WITH SILVER GAVEL

Is Gift From Delegates to National American Legion Convention.

AUXILIARY IS APPROVED

Local Women's Organization Formed Along Right Lines, Max C. Floto and Thomas W. Scott, State Representatives, Report to Meeting of Post.

At a special meeting of Milton L. Bishop Post, The American Legion, in the Y. M. C. A. last night, a silver-mounted gavel was presented to the organization with the respects of Thomas W. Scott and Max C. Floto, members of the post who attended the Minneapolis convention as delegates from the state of Pennsylvania. It was inscribed:

"Presented to Milton L. Bishop Post, No. 391, The American Legion by Delegates to the First National Convention, Minneapolis, November 10-12, 1919."

The engraving upon the gavel was done at the instance of A. W. Bishop, father of Milton L. Bishop, for whom the post was named, it was announced.

The gavel is the second of the post's tangible possessions, the first presentation having been a flag from the Boy Scouts on Armistice Day.

Mr. Scott read a complete report on the Minneapolis convention's work, touching on a number of things hitherto unpublished.

That the Woman's Auxiliary to Bishop Post was organized along right lines was evidenced in the delegates' report on the subject of auxiliaries. The national organization approved the organization of what will be known as The Woman's Auxiliary to The American Legion, to be composed of mothers, wives, sisters, daughters and widows of service men. The Connellsville auxiliary, it is believed, was the first one to be formed in the United States.

One resolution of the convention called upon Congress and the Treasurer of the United States to bring about a reduction in the rate of government insurance. In his opening address, Chairman Lindsay stated that service men will not take out the converted war risk insurance unless the rate is the lowest possible and he declared that a reduction of at least 25 per cent should be made at once.

The convention endorsed universal military training, not universal military service, provided control is removed from any strictly military machine. A national citizen army was considered by the Legionaires best for the nation.

Demands were made for the deportation of Victor Berger, the resolution being presented by Wisconsin delegates; an investigation of "tender treatment" and honorable discharge for conscientious objectors was demanded; and allies who secured exemption from military service on the ground of foreign birth were recommended to be forever deprived of American citizenship and a list of such aliens was recommended for publication.

The Legion will meet for the transaction of general business next Monday night.

CHURCHES, SCHOOLS, FRATERNAL ORDERS TO COLLECT WAR DATA

County Committee Appeals to Various Agencies for Fayette County Records.

An appeal to all churches, schools and fraternal orders to assist in the collection of records relative to Fayette county's participation in the war has been issued by P. A. Johns, chairman of the committee in charge of the work in Fayette county for the Pennsylvania War History Commission. The committee desires the honor rolls of every organization in Fayette county and because of the immense amount of work involved in the collection of war records has publicly asked the cooperation of all organizations in making Fayette county's record complete.

The Pennsylvania War History Commission is the official organization preparing the history of Pennsylvania's part in the war. The records it gathers will be filed in its archives and will be kept permanently. A bureau of the commission has been created in each county and all records collected will be in duplicate form. For Fayette county one copy of all records will be kept in the county and another copy placed in the archives of the commission at Philadelphia.

All organizations in Fayette county are invited by Mr. Johns to make a permanent record of their honor rolls and other war work by filing their report in duplicate with the committee L. U. Leslie, of Uniontown, is its secretary.

Hunter's Body Found.

While hunting in a thicket near Vance's Mill yesterday two men found the lifeless body of Andy Horowitz, Jr., 18 years old, son of Andy Horowitz of Phillips. The young man had accidentally shot himself, the indications were, and had died while trying to summon help.

MISS ANNA M. CARSON IS BRIDE OF C. A. McCORMICK

An attractive home wedding was that of Miss Anna Margaret Carson, daughter of Mr. and Mrs. Charles E. Carson of South Connellsville, and Charles A. McCormick, son of Mrs. Thomas R. Cunningham of East Apple street, solemnized this afternoon at 3 o'clock in the home of the bride in Vine street. Thirty guests, including only the relatives of the two families and a few intimate friends attended. Rev. Dr. Ellis B. Burgess, pastor of the Trinity Lutheran church, officiated using the beautiful ring service. As the bridal party entered the living-room, where the service took place, the bridal chorus from Lohengrin was played by R. O. Clabaugh. The bride wore her traveling suit of brown velour trimmed in squirrel and a hat of brown duvetyn. White roses and valley lilies formed her corsage. Mrs. David Edwards of Munhall, the matron of honor, and the bride's only attendant, wore a gown of brown charmeuse and a corsage of pink roses. Charles E. Carson, Jr., a brother of the bride was best man.

The ceremony was followed by a handsomely appointed luncheon, a color scheme of green and white being charmingly carried out. The bridal table, at which covers for ten were laid, and smaller tables from which the other guests were served, were centered with white chrysanthemums. The favors were small wedding bells, adorned with sprays of orange blossoms, and filled with rice. The decorations throughout the house were beautiful, southern smilax and chrysanthemums being effectively used. Owing to the prominence of Mr. McCormick and his bride the wedding was one of unusual interest. The bride for several years was a stenographer for the West Penn Railways company and has a wide circle of friends. Mr. McCormick is assistant to Funeral Director Charles C. Mitchell and is one of the best known young men of the city. Quite a number of beautiful wedding gifts were received. The young couple left this afternoon for a brief wedding trip. Upon their return they will be at home in South Pittsburg street.

Out of town guests at the wedding were Mr. and Mrs. J. E. Peterson of St. Jo, Ind., grandparents of the bride, and Mr. and Mrs. S. B. Hamilton of Layton, Mrs. Belle Moon of Pittsburg and Mrs. David Edwards of Munhall.

McGivern-Connell.

St. Aloysius Catholic church at Dunbar was the scene of a pretty wedding this morning at 8:30 o'clock when Miss Margaret A. McGivern, daughter of Mr. and Mrs. B. J. McGivern of Dunbar, became the bride of James V. Connell, son of Mr. and Mrs. Patrick Connell, also of Dunbar. Nuptial high mass was celebrated, Rev. Father E. A. Gleason, pastor of Sacred Heart Catholic church of Dawson, officiated, on account of the illness of Rev. Father J. P. Brennan, the pastor. The bride wore her traveling suit of blue broadcloth, a hat to match and carried a bouquet of white roses. Miss Cecelia McGivern, her sister's maid of honor, and only attendant, also wore a blue suit, with hat to match. She carried pink roses. William Connell, a brother of the bridegroom, was best man.

The ceremony was followed by a beautifully appointed wedding breakfast served in the home of the bride. Covers for about 75, including relatives of the two families, were laid. White chrysanthemums were artistically used in decorating. The bride is one of the best known and most popular young women of Dunbar. Previous to her marriage she was court stenographer for Judge J. C. Work of Uniontown. Mr. Connell for some time past has been an employe of the West Penn Railways company. Since his return from overseas he has been employed in the company's garage in the West Side. Following a wedding trip the young couple will be at home in Eighth st., West Side. The wedding gifts were numerous and beautiful. Among the out-of-town guests were Mrs. Anna Keile and Mrs. Marie Chancy of Pittsburg.

Family Reunion.

Mr. and Mrs. J. W. Judkins and daughters, Misses Myrtle and Marcia of Barnesville, O., will arrive this evening in Uniontown to attend the fourth annual family reunion to be held at the home of Mr. and Mrs. S. W. Metzler on Thanksgiving. Mr. and Mrs. G. L. Harrison and daughter of Cleveland, O., and Miss Glover Judkins of Barnesville, O., will arrive tomorrow evening.

Ladies' Circle to Meet.

The regular meeting of the Ladies' Circle No. 100 to the William F. Kurtz Post No. 701, Grand Army of the Republic will be held Friday afternoon in Odd Fellows' hall instead of Thursday afternoon, the regular meeting date. Nomination of officers for the ensuing year will take place. A large attendance is desired. Members who wish to attend the meeting of the Greensburg circle tomorrow are asked to leave here on the 12 o'clock street car.

A Building Food
— an energy food
— good for people who work hard and play hard —
Grape Nuts
A Food of Delightful Flavor

Soisson-Foley.

A very pretty but quiet wedding was that of Miss Rene Soisson, daughter of Mrs. Emma Soisson of Johnston avenue, and John Foley, son of Mrs. William O. Foley of East Crawford avenue, solemnized this morning at 8 o'clock in the Immaculate Conception church. Rev. Father John T. Burns officiated. Only the immediate relatives of the bride and bridegroom witnessed the ceremony. The bride wore a beautiful suit of blue bolivia cloth, trimmed with squirrel, and an attractive hat to match. Miss Adrienne Soisson, her sister's only attendant, wore a suit of blue peachbloom and a blue hat. William McNulty was best man. Following the ceremony a charmingly appointed wedding breakfast was served at the Elks club. Covers for twelve were laid. Mr. and Mrs. Foley are popular members of the younger social set. The bride was graduated from the Connellsville high school and St. Agnes academy, Memphis, Tenn. She was a teacher in the local schools for two years. The bridegroom attended the Connellsville high school and Bethany college. While in France he was a student at the University of Toulouse. After an eastern trip, Mr. and Mrs. Foley will be at home at Midland, Pa., where the former is employed by the Crucible Steel company.

B. C. H. A. to Meet.

The regular meeting of the B. C. H. A. will be held Wednesday night in the parochial school hall.

Musical and Bazaar.

A number of Connellsville and Greensburg society matrons and girls will take part in the musical and bazaar to be given at the Decade club of St. Xavier's Alumnae association, Saturday afternoon, December 20th in the William Penn hotel, Pittsburg, the proceeds to be donated to the fund for the new organ which was recently installed at the academy at Beatty. Mrs. John Taylor Wurtz and Miss Angela Stader of this city, Miss Virginia Byrne and Miss Evelyn Byrne of Everson, Mrs. Joseph Coulter Head of Greensburg, Mrs. Edward Sweeney and Miss Moselle Arison of Uniontown formerly of Connellsville, are represented on the committees.

House-warming for Kimmells.

Several Connellsville persons were guests last night at a house-warming for Mr. and Mrs. George Kimmell, formerly of Jones Mill, who removed recently to their new home at Mount Nebo, a mile and a half from Scottdale. Mr. and Mrs. Kimmell were assisted in entertaining by their daughters, Misses Helen and Edna. Kiferle's orchestra from Connellsville played for the occasion. Games and music were the pastimes until midnight when lunch was served. Forty persons participated, among them being John Barr, Fairmont, W. Va.; Frank Bryner, Morgantown, W. Va.; Charles Hopkirk, Kingston, Gans, Russell Rollins, Morgantown, W. Va.; Miss Elsie Boyd, Kansas; Miss Cora Dorn, Rockwood, and Misses Elsie Widmer, Helen Widmer, Alta Decker, Hilda Bridegum, Esther Holt and Beatrice Comiskey and Messrs. Frank R. Sweeney, W. C. Bishop, Harry B. Workman, Lester Crawford and William Hazen of Connellsville. The home of the Kimmells, which they bought recently after selling their coal interests in the Indian Creek valley, is equipped with every modern convenience, including electric lights, a home power plant having been installed.

Outlook Club Meets.

Mrs. Warren L. Wright was hostess at the regular meeting of the Outlook club yesterday afternoon at her home in South Pittsburg street. The next meeting will be held Monday afternoon, December 8th, at the home of Mrs. Ellis B. Burgess in Vine street.

Henderson-Morris.

Miss Carrie Henderson of Dawson and Andrew Morris of Vanderbilt were united in marriage Saturday evening at 8 o'clock by Squire C. B. Arison at his office at Vanderbilt. Following the ceremony Mr. and Mrs. Morris went to housekeeping in their newly furnished home at Dawson.

PERSONAL.

M. C. and James Driscoll of Green Valley, Mrs. E. A. Saylor and daughter, Leora of Meadville, Pa., who were called here by the death of J. S. Driscoll of Dunbar, have returned to their respective homes. The deceased was a brother of the Messrs Driscoll and Mrs. Taylor. Miss Sue Smith of Philadelphia and Miss Jessamine Smith of Delaware, who were also called here by Mr. Driscoll's death, have also returned home. Miss Jessamine Smith is a teacher in the Delaware high school.

Drink Orange Dee-Light.—Adv.

Mrs. Mary Loucks of Scottdale, was shopping here yesterday.

Don't be a ready-made man for the same price I can make you a suit or overcoat to fit your individuality.—Dave Cohen, Tailor.—Adv.

Mrs. John Hoop of Greenwood, is visiting Mr. and Mrs. John Younkin of Smithfield today.

RUMFORD
THE WHOLESOME BAKING POWDER
Is wholesome and efficient—always gives good results—is uniform in value and inexpensive.
Editor of American Cookery

This is overcoat week. Extraordinary values at Goldstone Bros.—Adv-25-4t.

Mrs. G. C. Jarrett of Scottdale was here this morning, coming with her mother, Mrs. Gabriel of Clarksburg, W. Va., who returned home after a visit at the Jarrett home.

The best place to shop after all. Brownell Shoe Company.—Adv.

Mr. and Mrs. Clarence Hoop and baby of Munhall, were guests of Mr. Hoop's mother, Mrs. John Hoop of Greenwood, Sunday.

Have you seen the small electric stoves at Frank Sweeney's 109 South Pittsburg street? Cooks three articles at one time. Very handy to have at all times, especially so when the gas is off. They sell for $12.50. Come in and see them.—Adv-25-1t.

Mr. and Mrs. C. W. Downs went to Pittsburg this morning.

Downs Shoe Store is showing some mighty nice shoes now for children and misses—parent and black kid, with beaver brown tops appeal to most children. Prices reasonable.—Adv-21-4.

Mrs. Jacob Grodzin and daughter left this morning for Atlantic City.

Overcoats of tempting values and very tempting low prices at Goldstone Bros.—Adv-25-4t.

Mrs. P. F. Smith of Uniontown was here yesterday on her way to Baltimore, Md., to visit her son, Franklin Smith, who is a student at a medical college in that city. From there they will go to Washington, D. C., to spend Thanksgiving. They will be joined by Mrs. Smith's daughter, Miss Eleanor Smith, who is a student at Sweet Briar college, Sweet Briar, Va. Later in the week Dr. Smith will leave for Washington to join his family.

Buy genuine Edison Mazda Lamps. Frank Sweeney, 100 South Pittsburg street.—Adv-22-tf.

Dr. Russell J. Engleka opened Dentist's Office November 24th. Robm 801, Second National Bank building.—Adv-25-2t*.

Don't put off buying your winter shoes for the whole family too long. There is about $3.00 advance on an average on all shoes per pair between what we bought nine months ago and the market right now. Downs Shoe Store has a big selection right now.—Adv-21-4t.

Do not experiment in comparing your Thanksgiving dinner. Use the tested recipes contained in the Methodist Protestant Cook Book. Price, $1. On sale at Hetzel's Drug Sore.—Adv-25-1t.

Drink Cherry Blossom.—Adv-27-tf.

A. J. Kobacker of Kobackers' store, Columbus, O., was here yesterday in the interest of the local store.

Mr. and Mrs. Warren L. Wright will visit relatives in Morgantown, W. Va., over Thanksgiving.

The biggest seller in Downs Shoe Store for growing girls and women is a tan boot, light shade, with a lighter shade of buckskin top, lace. We sell it nearly every time. We fit it.—Adv-21-4

Mr. and Mrs. Harry Jennings and son-in-law and daughter, Mr. and Mrs. Clayton Campbell, have taken possession of their home at Poplar Grove, which they recently purchased from W. G. Means.

This is overcoat week. Extraordinary values at Goldstone Bros.—Adv-25-4t.

George Reagan and family will move from Brownsville into their home in South Eighth street, Greenwood, vacated yesterday by C. S. Stanyard and family. Mr. Reagan is employed by the Wright-Metzler company.

No one can fit you better than we can and do. Goldstone Bros.—Adv.

Titus C. Rohrbaugh of Pittsburg, social worker in the Kingsley Settlement House and a school chum of Rev. I. C. Nace, pastor of Trinity Reformed church, will be a guest at the Nace home over Thanksgiving.

Alfred Johnson, a student at Carnegie Institute of Technology, Pittsburg, is the guest of his aunt, Mrs. J. F. Engleka of Lincoln avenue.

Mrs. T. J. McBee of Morgantown was the guest of Mr. and Mrs. W. L. Wright of South Pittsburg street yesterday.

Miss Gertrude Hutchinson of Mill Run was a Connellsville visitor today.

Miss Florence Erbeck, a student at King's school, Pittsburg, is spending the Thanksgiving vacation with her parents, Mr. and Mrs. C. W. Erbeck of Poplar Grove.

Mrs. W. R. Jones of Wilkinsburg has returned home after a visit with her parents, Mr. and Mrs. Jerome McCormick of West Fayette street.

Miss Margaret Whiteman, librarian at the Carnegie Free Library, will leave tomorrow for Youngstown, O., to visit Miss Laverne Dolin over Thanksgiving.

Lost—Friday, a diamond and sapphire plantinum bar pin. Liberal reward if returned to The Courier.—Adv-1td.

Misses Anna Marian and Eleanor Soisson, students at Seton Hill college, arrived home today to spend the Thanksgiving vacation with their parents, Mr. and Mrs. W. F. Soisson of West Peach street.

Classified ads—one cent a word.

COLDS
Head or chest—are best treated "externally"—with
VICK'S VAPORUB
"YOUR BODYGUARD"—30¢, 60¢, $1.20

C. H. S. OUT TO WIN

Locals Will Put Up Hard Fight For Last Game of the Season.

The C. H. S. football squad is getting into shape for the big game of the season on Thanksgiving day when the Duquesne university high gridders will wind up the football season here. Connellsville won the game Saturday and is working hard for the last contest. Coach E. L. Folk put the boys through a snappy scrimmage last night and had them out on the field until after dark.

Most of the men on the first team were out and none seemed to be any the worse over Saturday's game. The game is scheduled to start at 2:45 and a large crowd is expected to be on hand for the closing game.

Cut This Out—It's Worth Money.

Don't miss this. Cut out this slip, enclose with 5c and mail it to Foley & Co., 2835 Sheffield Ave., Chicago, Ill., writing your name and address clearly. You will receive in return a trial package containing Foley's Honey and Tar Compound, for coughs, colds and croup; Foley Kidney Pills for pain in sides and back; rheumatism, backache, kidney and bladder ailments; and Foley Cathartic Tablets, a wholesome and thoroughly cleansing cathartic, for constipation, biliousness, headache and sluggish bowels. Sold everywhere.—Adv.

Announcement.

The Manhattan Cafe now complete of the extensive alterations which were started three weeks ago, will open its doors for business again Wednesday morning at seven o'clock. Under the same old management and the same old prices, only a more convenient and more sanitary service. Connellsville has never before had in its history a more sanitary and up-to-the-minute place to eat, but now we can convince the people that it has one of the most up-to-date restaurants in the country.—Adv-25-1t.

Licensed in Uniontown.

George Rigren and Katherine Harbarger, both of Smock; Thomas J. Morris of Connellsville and Frances Reilly of Leisenring; John J. Foley of Midland, and Rene Soisson of Connellsville; Melvin Coughenour of Bowler, and Mae Henderson of West Newton; Edward A. Riley of Connellsville, and Elizabeth F. Madden of Vanderbilt; Thomas W. Keefe of South Connellsville, and Mary France Duffy of Connellsville, were granted marriage licenses in Uniontown.

Woman to Woman.

When a woman has been very much benefited by a medicine she can hardly refrain from telling other women about it. Mrs. L. O. Seitz, Lima, Ohio, writes "I have a very high opinion of Chamberlain's Cough Remedy. My mother had a severe bronchial cough for months. After taking numerous cough medicines without relief she was finally cured by Chamberlain's Cough Remedy. I take pleasure in recommending it."—Adv.

May Defer Interest Payments.

LONDON, Nov. 25—A plan is under discussion by the British and American governments under which the payment of interest on advances by Great Britain and the United States to the Allies during the war and also advances by the United States to Great Britain would be postponed for three years, it was announced in the house of commons today.

Henderson-Coughenour.

Miss May Henderson and Alvin Coughenour, both of West Newton, were married yesterday afternoon at 2:30 o'clock in the home of Frank Filburn in East Crawford avenue. Rev. J. S. Showers of the United Brethren church officiated.

Services at Moore Church.

Thanksgiving services will be held tomorrow evening at 8 o'clock at the Moore Memorial United Brethren church, near Breakneck. The communion services have been postponed until next Sunday morning.

Granted Marriage Licenses.

Jesse J. Pirl and Goldie M. Murray, and Joseph Pirl and Elsie M. Murray, all of Normalville; and George B. Murphy and Margaret A. Hillon, both of Scottdale were granted marriage licenses in Cumberland yesterday.

Daughter Is Born.

Mr. and Mrs. Irvin Day are receiving congratulations upon the birth of a daughter, the first child, in the family. Mrs. Day was formerly Miss Flossie Dye of this city.

Brant-Bricker.

James R. Bricker of Scottdale, and Emeline J. Brant, also of Everson, were granted a license to wed in Greensburg.

Jacques Thanksgiving Reception.

Will be held in the Armory Thursday night, November 27th. Dancing from 8:30 to 12. Kiferle's Premier Orchestra.—Adv-25-2t.

Bumstead's Worm Syrup
"To children an angel of mercy." Where worms are present and directions followed, IF NEVER FAILS. One bottle destroyed 75 worms. Stood the test for sixty years. Sold everywhere or by mail, 30c a bottle.
Est. C. A. Voorhees, M. D., Philadelphia.

Morning after morning
a million men praise it

IN over a million homes women have solved their coffee problem. They have overcome one of the difficult problems which face housekeeping women today, of knowing how to provide good food for their families, without paying too high a price.

By serving Arbuckles', these million women get coffee which is always fresh, always fine and full-flavored.

Arbuckles' Coffee is selected, roasted and put up by Arbuckle Brothers, the greatest coffee merchants in the world. They know coffee and, better than any one else, can give you good coffee at a reasonable price. Their skill in selecting, preparing and roasting gives you a coffee of wonderful flavor, body and aroma.

Arbuckles' Coffee is put up in sealed, dustproof packages, carefully wrapped to protect it from moisture, dirt and store odors. It comes to your home with its full strength and all of its wonderful flavor.

Everyone likes Arbuckles' Coffee the moment it is tasted.

Morning after morning in a million homes it helps to make breakfast a complete success.

You, too, can have your husband say, "The finest cup of coffee I ever tasted!" Isn't that satisfaction worth a little time and effort—wouldn't it be worth while to make a special trip to the grocery store for a package of that delicious, fine-flavored coffee a million other men are enjoying?

Get a package today from the grocer nearest you and have it for breakfast tomorrow. Hear your husband praise it!

ARBUCKLES' COFFEE
Ariosa (Whole Bean) and Ground

TRAIN TIME CHANGED

Special For Morgantown Game Will Leave at 10:15 Thursday.

The time for the special train over the Baltimore & Ohio railroad to Morgantown, W. Va., Thanksgiving Day for the football game between Washington & Jefferson and West Virginia University teams has been changed from 10:25 to 10:15. It will leave Everson at 10 o'clock, reach Connellsville at 10:15, Dunbar at 10:25 and Morgantown at 12:15. Returning the special will leave Morgantown at 8:30 o'clock.

Persons wishing tickets for the game must get them before tomorrow noon, at the Smith House. They will be returned to the university at noon. About 75 will go from Connellsville, it is said, while a large crowd will be on hand from Scottdale and vicinity.

Social at Buena Vista.

Miss Anna Seese will give a box social and an entertainment on Thanksgiving night in the Buena Vista school, where she is teacher. An interesting program will be rendered and a delightful evening is assured all who attend.

Hunting Bargains!

You will find them in our ad. columns.

The Grim Reaper

GEORGE TRUMP.

The body of George Trump, the Baltimore & Ohio flagman, who was killed yesterday at McKeesport, arrived here last night and was removed to Funeral Director Charles C. Mitchell's parlors. Later it was taken to the family home in Painter street, South Connellsville. According to the report of the accident received here Mr. Trump was going back to flag another train and stepped in front of a passenger train on the opposite track.

The deceased was born in South Connellsville, a son of Gibson and Anna Trump, and spent all his life there. He had been employed by the Baltimore & Ohio railroad for about four years. His widow, one child and his parents, who reside in South Connellsville, and the following sisters survive: Mrs. Margaret Bloom of McKeesport; Mrs. Nellie Grimm of Normalville; Mrs. Stella Harford, Mrs. Anna Kate Richter, Miss Mollie Trump and Miss Emma Jane Trump, at home.

LEROY MARTIN.

Leroy Martin, 43 years old, a well known resident of Perryopolis, died Sunday evening at his home following a week's illness of complication of diseases. The deceased was a farmer and was caretaker of the Mount Washington cemetery at Perryopolis. He was widely known in Perry township. In addition to his widow the following brothers and sisters survive: William and Charles Martin, Star Junction; Ernest Martin, Vanderbilt; Thomas Martin, Perryopolis; Miss Eva Martin, a professional nurse, and Miss Cora Martin, at home. Funeral from the house Wednesday afternoon at 2 o'clock, with Rev. S. W. Bryan pastor of the Methodist church of Perryopolis, and Rev. L. M. Humes of Johnstown officiating.

WILLIAM BAUM.

The funeral of William Baum, Uniontown merchant, who died Monday will be held from the family residence tomorrow at 1 o'clock, with the Masons of Uniontown in charge. Interment will be in Hopwood cemetery.

JOSEPH STRAUCH.

The body of Joseph Strauch of Edenborn, who died in the Uniontown hospital, was removed from the Stadem funeral parlors this afternoon to the Slavish Lutheran church, from which place services were held.

BILIOUSNESS
Caused by
Acid-Stomach
If people who are bilious are treated according to local symptoms they seldom get very much better. Whatever relief is obtained is usually temporary. Treat biliousness to its source and remove the cause and the chances are that the patient will remain strong and healthy.
Doctors say that more than 70 non-organic diseases can be traced to an Acid-Stomach. Biliousness is one of them. Indigestion, heartburn, belching, sour stomach, bloat and gas are other signs of acid-stomach. EATONIC, the marvelous modern stomach remedy, brings quick relief from these stomach miseries which lead to a long train of ailments that make life miserable if not corrected.
EATONIC literally absorbs and carries away the excess acid. Makes the stomach strong, cool and comfortable. Helps digestion; improves the appetite and you then get full strength from your food. Thousands say that EATONIC is the most effective stomach remedy in the world. It is the help YOU need. Try it on our money-back-if-not-satisfied guarantee. At all druggists. Only 50c for a big box.
EATONIC
FOR YOUR ACID-STOMACH

NEWSY NOTES TELL WHAT'S HAPPENING IN THE MILL TOWN

Thanksgiving Services to be Held in the Lutheran Church.

REV. J. O. GLENN IS THE SPEAKER

No Football at Home But Hundreds May Go to Witness W. & J.-W. Va. Game; Body of Child Killed at Whitsett Is Buried at Tarr; Other News.

Special to The Courier.

SCOTTDALE, Nov. 25.—Thanksgiving will begin in Scottdale with united church services in the Lutheran church at 9:30 o'clock Thursday morning. Rev. J. O. Glenn will preach the sermon. The usual thankoffering will be taken for the benefit of the Associated Charities.

There will be no football game in Scottdale on Thursday.

At the Scottdale theatre the attraction will be "Alma, Where Do You Live" and at the Arcade, matinee and night, Mabel Normand in "The Jinx."

A special Thanksgiving service will be held in the Lutheran church in the evening. Rev. H. W. Miller has been asked by the ministerium to deliver an address on the "Significance of the League of Nations."

All unsold tickets to the W. & J.-W. Va. game to be staged at Morgantown on Thanksgiving must be returned on Wednesday. Despite this move there will still be a few tickets to be had on the train on Thursday morning, as the train is leaving. These are intended for persons may have been unable to complete plans for going until the last minute, or who may have hesitated because of sickness or other causes. Every day more enthusiasm is shown, and it now seems assured that Scottdale will send a large delegation to the mountain state.

Eicher Child Buried.

Louis Walter Eicher, son of Mr. and Mrs. Norman Eicher of Whitsett, Pa., who was injured November 18 and died at the Cottage State hospital, Connellsville, was buried on Friday from the home of the grandparents, Mr. and Mrs. H. F. Eicher, at Tarr. Interment was made in the Tarr cemetery. Norman Eicher is manager of the Federal Supply company store at Whitsett.

Duck Supper at Y. M. C. A.

The Y. M. C. A. staff held a duck supper at the "Y" last evening. C. D. Flagle was toastmaster.

Vacation in Schools.

Vacation will begin in the public schools here Thursday and last until December 6. During the first week in December the teachers will attend institute in Greensburg.

Water Hearing December 22.

Attorneys for both sides are making preparations for the hearing of the complaint against the Citizens Water company before the Public Service Commission on December 22. The hearing has been postponed several times but representatives of the borough feel sure that this time it will be held.

Bringing Down the Prices.

Right before Thanksgiving, just where you can make most use of a new coat, suit or dress. Since Bendiner's started out on a campaign of sensational garment sales there isn't so much talk of "everything being so high." Women know now that they can come to this store and buy values as good as they ever got in any season. Just now, we are staging our Great Thanksgiving Sale, and will sell about 200 coats and suits, dresses and hats at actual cost without profit for a period of ten days. Believe it or not, you surely ought to investigate what we can save you and convince yourself before you spend your money elsewhere. Bendiner's Broadway Ladies' Store, Scottdale, Pa.—Adv.

Personal.

Miss Hilda Anderson of Youngstown, Ohio, is visiting friends here.

There will be an exhibit and sale of $15,000 worth of fine fur coats and small furs at Parkers' Friday and Saturday that will be well worth seeing, as prices are most reasonable.—Adv. 11-21.

A SURE WAY TO END ECZEMA PIMPLES, RASHES

New Treatment Works Fine—Try It Tonight—Pleasant and Inexpensive.

Don't worry another minute about those ugly pimples or unsightly rashes. Don't suffer another day with that itching, burning eczema. Go now to any good drug store and get a package of Geero Wormwood Balm. Use it for three or four nights and you will wonder where your skin troubles have gone. This healing, antiseptic treatment stops the itching and burning at once—cools and soothes the minute you put it on—gives wonderful lasting relief.

Just follow these simple directions—gently wash the affected parts with hot water and pure soap, then rub on a little Wormwood Balm and apply a hot steaming towel. When the towel begins to cool remove and apply more balm, gently massaging for about two minutes. Wipe off what little balm remains on top and go to bed. Repeat this treatment for four or five nights or oftener if desired.

Wormwood Balm penetrates to the very root of the trouble, a lays further infection and soothes and heals the surrounding tissue—the scaly, scabby formations soon drop off and your skin becomes clear, smooth and beautiful.

At A. A. Clare, J. C. Moore, C. Roy Hetzel and all druggists.—Adv.

Carter to Meet Dorsey.

Billy Carter, the fast local lightweight, was matched Saturday to fight Eddie Dorsey of New York City 15 rounds at Cumberland, Md., December 19 before the Cumberland Athletic club. This will be the most important battle of Carter's career. His opponent is a clever veteran ring man who has met Champion Benny Leonard and a host of others almost as famous.

NEW LABOR PARTY ASKS IMPEACHMENT OF JUDGE ANDERSON

Asks Congress to Oust Jurist Because of Injunction Against Miners' Strike.

By Associated Press.

Chicago, Nov. 24.—A demand for impeachment of Judge A. B. Anderson of the United States District court was formally voiced today by the new National labor party in a petition addressed to Congress. The jurist's action in granting the government a mandatory injunction ordering rescinding of the coal miners' strike call was the reason assigned. The action followed presentation of a report by Robert M. Bruce of Chicago, chairman of the convention's resolution committee. Only one voice in the gathering was raised against the resolution, R. L. Martin, a West Virginia official of the United Mine Workers, objecting to the procedure as a "waste of time." "Congress has never paid attention to the demands of labor," he said. "The only way to remedy present conditions is to change control of the government by voting the national labor party into power."

Nevertheless Martin and every other delegate to the convention signed the petition.

MANY W. VA. MINERS ARE STILL NOT WORKING

CHARLESTON, W. Va., Nov. 24.—Eleven hundred miners failed to report at Ward, W. Va., today and the mines of the Kelly's Creek Colliery company were closed down. Two hundred miners at Plymouth also remained away from the pits today. These miners worked steadily last week and, according to the Kanawha Coal Operators' association, the men have no particular grievance. Radicals, it was stated, have been urging this action for the possible effect it might have in hastening a decision in Washington.

NAME "BAYER" ON GENUINE ASPIRIN

For Pain, Colds, Headache, Toothache, Neuralgia, Lumbago, Rheumatism.

You want relief—quickly and safely! Then insist on "Bayer Tablets of Aspirin," stamped with the "Bayer Cross."

The name "Bayer" means you are getting genuine Aspirin prescribed by physicians for over 18 years, and proved safe by millions of people.

For a few cents you can get a handy tin box of genuine "Bayer Tablets of Aspirin," containing 12 tablets. Druggists also sell larger "Bayer" packages. Aspirin is the trade mark of Bayer Manufacture of Monoaceticacidester of Salicylicacid.—Adv.

Dickerson Run.

DICKERSON RUN, Nov. 24.—Mrs. W. A. Gillespie was calling on Pittsburg friends Saturday.

F. H. Stark of Coraopolis was a business caller here yesterday.

Mr. and Mrs. Harry Lint spent last evening the guest of Mr. and Mrs. Cletis Strome at Connellsville.

Louis Morris of Vanderbilt spent yesterday at Pittsburg on a business trip.

Mr. and Mrs. Cletis Strome of Connellsville spent Sunday visiting the latter's parents, Mr. and Mrs. Harry Lint at Lookout farm.

Mr. and Mrs. Richard Sidow spent Sunday the guests of the latter's parents, Mr. and Mrs. Anthony Bansberry at Connellsville.

Mrs. Arthur Fieldson spent yesterday visiting her parents, Mr. and Mrs. George Lingle at West Newton.

Henry Sidow of Monarch was calling on friends here yesterday.

TUSTIN VOUCHES FOR TRUTH OF STATEMENT

"Influenza left me in a terrible run-down condition," said Joseph S. Tustin, 1106 N. 24th St., Camden, N. J. Stomach trouble, gastritis and nervousness persisted in hanging on.

"I commenced to build right up, however, when I began taking Tanlac. I eat good, my food assimilates; my nerves are quiet and I sleep fine. Tanlac is a wonder remedy."

Tanlac is not only valuable as a combatant against disease epidemics by strengthening and building up the system so that it can ward off disease, but restores the strength, appetite and nerves of the convalescent. The genuine J. P. Gore Co. Tanlac is now sold here by Beighley's Pharmacy, Connellsville Drug Co., F. H. Harmening and all leading druggists.—Adv.

Classified Ad. —— to Bring results. Cost only 1c a word.

It's Time to Take

Celery King

Many doctors say influenza may be with us before springtime.

Get your blood in good condition—that helps.

Take Celery King three times a week for three weeks—that helps.

Give it to the children also, for it's a good, old-fashioned vegetable tea that costs almost nothing, but gently yet surely, regulates the bowels and puts the entire system in fine condition.

Say: "I want Celery King." Your druggist will know he is handing you the king of tonic laxatives.

Regular Habits Produce a Beautiful Complexion

Daily elimination rids the system of poisons. Women should realize that!

MANY women complain daily of their complexion, of their headaches and general ill health little realizing that the trouble is constipation. Women, too, are much more subject to such congestion than men, and much more careless of it. The result is seen in listless, weary eyes, in sallow, pimply complexion, in lassitude, bad breath, and in that word so often used, "indisposed."

At the first sign of these symptoms the wise woman will take a laxative, and will see that the young girl and others in her care do likewise. Dr. Caldwell's Syrup Pepsin is the favorite with thousands of women because it is mild and gentle in its action and in the end trains the stomach and bowel muscles to do their work naturally without the aid of medicine.

This combination of simple laxative herbs with pepsin can be bought at any drug store for 50c and $1 a bottle, the latter for families, for it is also a very sterling first-aid in colds, fevers and other sudden ills that make it advisable to always have a bottle in the home. It is free from narcotics and safe for the tiniest baby.

In spite of the fact that Dr. Caldwell's Syrup Pepsin is the largest selling liquid laxative in the world, there being over 6 million bottles sold each year, many who need its benefits have not yet used it. If you have not, send your name and address for a free trial bottle to Dr. W. B. Caldwell, 511 Washington St., Monticello, Illinois.

It's True

When you butter your bread with the Butter Store butter you can feel sure it is a clean sweet spread.

Our Oleo U. S. Inspected—It Betters the Bread

Loose Oleo, per lb., 46c. Good Luck, per lb., 44c. Oak Grove, per lb., 43c. Pride of the Yough, our special brand, per lb., 43c. Excelsior Brand, per lb., 40c. Rose Brand, per lb., 37c. Cream of Nut—the vegetable Oleo—the kind everybody likes, per lb., 32c.

Mothers' Oats, package, 15c.
Pancake Flour, 2 packages, 25c.
Jersey Corn Flake, 2 packages, 25c.
Good grade of Loose Cocoa, per lb., 25c.
Jell-O, all flavors, 11c.
Hip-O-Lite Marshmellow Cream, pint, 15c.
Vinegar—the best—pint bottle, 16c.
Tuna Fish, large can, 50c.
Veal Loaf—something fine—can, 25c.
Try our Sausage—can, 25c.
Potted Meat, per can, 15c.
Loose Olives, per pint, 35c.
Ripe Olives, pint can, 15c.

Try it! Coffee, per lb., 30c, 40c, 45c and up.
Our loose Tea is fine, per lb., 40c, 60c and 80c.
Roquefort Cheese—a good one—per lb., $1.00.
Wheel Swiss Cheese, per lb., 80c.
Block Swiss Cheese, per lb., 45c.
Sharp Cream Cheese, per lb., 45c.
Brick and Long Horn Cheese, per lb., 40c.
Pickles—Dill, per doz., 35c; Sour, large, per doz., 50c.
Pickles—Sweet, plain, doz., 15c; Mixed, pint, 25c.

Drop In Or Call Us Up—We Can Fill Your Order.

CHICAGO DAIRY CO.

"The Store That Serves You Better"

Tri-State Phone No. 251. Bell Phone No. 294.
140 South Pittsburg Street, Connellsville, Pa.

INDIGESTION

"Pape's Diapepsin" makes Disordered Stomachs feel fine at once!

Lumps of undigested food causing pain. When your stomach is acid, and is gassy, sour or you have heartburn, flatulence, headache or dyspepsia, here is speedy relief—no waiting.

Eat a tablet or two of Pape's Diapepsin and instantly your stomach feels fine. All the indigestion pain, gases, acidity and misery in the stomach caused by acidity ends.

Pape's diapepsin tablets cost little at any drug store but there is no surer or quicker stomach antacid known.—Adv.

Patronize those who advertise.

When You Get

up "tired as a dog" and sleep is full of ugly dreams you need

BEECHAM'S PILLS

Fatigue is the result of poisons produced by exercise or failure to digest food properly, and eliminate it promptly with the aid of liver and kidneys.

Largest Sale of any Medicine in the World. Sold everywhere. In boxes 10c, 25c.

Perryopolis.

PERRYOPOLIS, Nov. 25.—George Armstrong of Connellsville was transacting business in town Monday.

Mrs. J. F. Shuman of Pittsburg is a guest of Mrs. Allen Galley.

Mrs. Lillian Stewart was a Connellsville shopper yesterday.

Mrs. M. E. Hixenbaugh spent Sunday with her daughter, Mrs. S. E. Hough, of Banning.

Guy Hinon and Miss Maude Hinon spent Sunday at the home of Miss Irene Galley.

Mrs. James Reeves and son Howard of Blairsville are visiting friends in town.

Mrs. Mollie Hixenbaugh was calling on friends in Dawson Sunday evening.

William L. Armstrong motored to Uniontown Monday.

Miss Irene Galley entertained at her home Thursday evening. Among the out of town guests were Mr. and Mrs. Guy Brown, Mr. and Mrs. Jess Brown, Mr. and Mrs. Carlson, Miss Grace Allen, Mr. and Mrs. J. P. Dewar and Mr. and Mrs. David Crouthore, all of Fayette City. The evening was spent in dancing.

Mr. and Mrs. Charles Reybold of Dawson were visiting at the home of Mr. and Mrs. Samuel Layton Sunday.

Classified ads. one cent a word.

RESULTS TELL

There Can Be No Doubt About the Results in Connellsville.

Results tell the tale.

All doubt is removed.

The testimony of a Connellsville citizen

Can be easily investigated.

What better proof can be had?

Mrs. D. B. Glass, 304 E. Gibson St., says: "Last winter I became in a run down condition. My kidneys were disordered and caused me a lot of trouble. My back ached steadily, making me very weak and I was nervous. I also suffered from headaches, spells of dizziness and was tired and worn out all the time. I had previously cured my little daughter of a severe case of kidney trouble with Doan's Kidney Pills, so I took them. They entirely rid me of the trouble. I am never without Doan's Kidney Pills and think there is nothing like them."

Price, 60c, at all dealers. Don't simply ask for a kidney remedy—get Doan's Kidney Pills—the same that Mrs. Glass had. Foster-Milburn Co., Mfrs., Buffalo, N. Y.—Adv.

Have Anything for Sale?

Advertise it in our Classified Column. You'll get results. One cent a word.

Victor Records that will help make *Your* Thanksgiving Most Enjoyable!

Victrola Prices Range From $25 to $312.50

Come to our conveniently located Main Floor Victrola Department tomorrow and hear them played.

Here are FIVE sound-proof Record Booths—enabling you to make your selections under the most favorable conditions possible.

18355—Sweetest Little Girl in Tennessee ..... Sterling Trio
85c Wake Up Virginia ..... Shannon Four
18218—Naugty! Naughty! Naughty! ..... Marguerite Farrell
85c When You Hear Jackson Moan On His Saxophone ..... Billy Murray
45089—The Palms (Faure) ..... Reinald Werrenrath
$1.00 The Lost Chord ..... Reinald Werrenrath
35490—My Possum Hunt (Darky Story) ..... Ralph Bingham
$1.35 Boy in the Bleachers (Comic Monologue) ..... Ralph Bingham
35413—Gems from Robin Hood—(Part 1) ..... Victor Opera Company
$1.35 Gems from Robin Hood—(Part 2) ..... Victor Opera Company
55066—Lucia Sextette (Italian) ..... Victor Opera Sextette
$1.50 Rigoletto Quartet ..... Victor Opera Quartet

Popular Dance and Instrumental Numbers

18615—Waiting—(Medley Fox Trot) ..... Smith's Orchestra
85c Mammy O' Mine—(Medley One Step) ..... Smith's Orchestra
18536—Arabian Nights—(One Step) ..... Waldorf-Astoria Orchestra
85c Sand Dunes—(One Step) ..... Orlando's Orchestra
18476—Chasing Chickens ..... Six Brown Brothers
85c When Aunt Dinah's Daughter Hannah Bangs on the Piano Six Brown Bros.
17756—Annie Laurie—(Violin) ..... Samuel Gardner
85c My Old Kentucky Home—(Violin) ..... Samuel Gardner
35460—Sphinx Waltz ..... McKee's Orchestra
$1.35 Tally Ho—(Fox Trot) ..... McKee's Orchestra

Red Seal Records You'll Enjoy Hearing

87303—$1.00—Hard Times, Come Again No More ..... Louise Homer
64174—$1.00—I'm Falling in Love With Someone ..... John McCormack
74534—$1.50—Aloha Oe—(Queen Liliuokalani) ..... Alma Gluck
74571—$1.50—The Song That Reached My Heart ..... Evan Williams
87532—$1.50—Tales of Hoffman—Barcarolle ..... Gluck and Homer

Fayette's Oldest, Largest and Most Reliable Home Furnishers

Connellsville's Reliable AARON'S Homefurnishers Since 1891.

Six Big Floors and Basement—Over an Acre of Floor Space

Store Closed Thursday—Thanksgiving

Furnace going full blast—only using one room!

Coal costs too much to waste these days.

Then why feed the furnace, just to keep one room comfortable?

It's entirely unnecessary. A Perfection Oil Heater will give ample heat for any room and you can carry it with you from place to place.

PERFECTION OIL HEATERS

No mussing with coal or wood, no waiting for the fire to "burn up"; a Perfection lights at the touch of a match and gives off full heat at once.

Smokeless, odorless and absolutely safe. You *can't* turn the wick too high.

This handy heater will save you at least a ton of coal this fall and help keep fuel bills down all winter long.

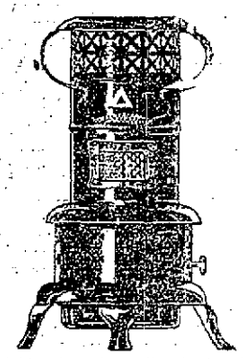

ATLANTIC RAYOLIGHT OIL costs no more than ordinary kerosene and one gallon will burn for ten hours in your Perfection Oil Heater. Best for Rayo Lamps, too.

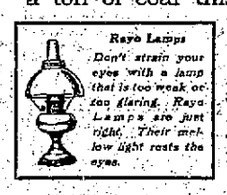

Rayo Lamps
Don't strain your eyes with a lamp that is too weak or too glaring. Rayo Lamps are just right. Their mellow light rests the eyes.

See the various models at your dealer's today—you'll be surprised how inexpensive they are.

THE ATLANTIC REFINING COMPANY
Philadelphia Pittsburgh

ATLANTIC Rayolight OIL

Mag Rhu

Stops Stomach Trouble.

Guaranteed to relieve acid stomach, nervous indigestion, heart palpitation, constipation, stomach pains, dizziness, sleeplessness.

Sold at the Connellsville Drug Co., and at all other drug stores, or send $1.00 to Mag Rhu Co., Pittsburg, Pa., and a box will be sent postpaid. State if you want Tablets or Powder. Dollar refunded if you do not get results.—Adv.

Want Ads—1 Cent a Word.

WHY NOT TRY POPHAM'S ASTHMA MEDICINE
SOLD BY ALL DRUGGISTS PRICE $1.00
6 BOXES FOR $5.00
TRIAL PACKAGE BY MAIL 10c.
WILLIAMS MFG. CO., Props. Cleveland, O.
For sale by C. Roy Hetzel, Druggist.

The Boys and Girls Who Save

will be thankful, not only this Thanksgiving Day, but for year to come.

Regular deposits with the Union National Bank promote prosperity.

3% Interest Paid on Savings Accounts.

UNION NATIONAL BANK
Connellsville, Pa.

THE UNION NATIONAL BANK OF CONNELLSVILLE, PA. (WESTSIDE)

Try Our Classified Ads. It's Money Well Invested

The Daily Courier.

HENRY P. SNYDER,
Founder and Editor, 1879-1916.

THE COURIER COMPANY,
Publishers.

K. M. SNYDER,
President.
JAMES J. DRISCOLL,
Sec'y and Treas. Business Manager.

JOHN E. HANS,
Managing Editor.
WILLIAM P. SHEEMAN,
Associate Editor.
WALTER S. STIMMEL,
City Editor.
MISS LYNNE R. KINCELL,
Society Editor.

MEMBER OF
Associated Press,
Audit Bureau of Circulation,
Pennsylvania Associated Dailies.

Two cents per copy, 50c per month, $6 per year by mail if paid in advance.

Entered as second class matter at the postoffice, Connellsville, Pa.

Member of The Associated Press.

The Associated Press is exclusively entitled to the use for republication of all the news dispatches credited to it or not otherwise credited in this paper and also the local news published herein.

TUESDAY EVENING, NOV. 25, 1919.

VISITS OF THE MINE RESCUE CARS.

To such a degree of perfection has first aid and mine rescue work been developed by the crews at the various plants of the coke region that it might appear to some persons as a needless waste of time and money for the mine rescue cars of the Bureau of Mines to be sent on their periodical visits, such as are now being made. This view would be correct if it were not a part of the policy of the Bureau of Mines to keep the working forces of the mining region as intimately informed as possible upon all the very latest devices and methods that can be used in first aid and mine rescue work. And more than that, it is also a part of the bureau's policy to bring constantly increasing numbers of mine workers in touch with the bureau in its efforts to emphasize the importance of the work being done by mine managers and inspectors in reducing the hazards of mining. It is to serve these purposes that the mine rescue cars are sent through the mining regions periodically and right well are these things being done.

Well equipped as many of the mines are for saving human life and lessening the sufferings of injured miners, none of them have at their disposal quite as complete an outfit of devices or as large a staff of instructors as the mine rescue cars carry. The visits of these cars therefore provide unusual opportunities to the working forces of the mines to receive instruction. On previous trips of these cars thousands of miners have been trained in the use of life saving apparatus. The aim of the Bureau of Mines is to provide every underground employe with a working knowledge of this apparatus so that in cases of emergency aid can be furnished by men near at hand and with the minimum loss of time.

In like manner free instruction and training is given in the application of first aid to the injured so that in case of accident the victims of it can be cared for promptly and without being obliged to wait for a call to be answered by the specially trained crew which, at the time, might be at some remote point.

The mission of the mine rescue car is so practical and useful that its visit to a mining community should be the occasion for every employe in the vicinity to avail himself of the advantages offered. No better method is at hand to fit a miner to take care of both himself and his fellow worker. It goes without saying that this will be done in the Connellsville region where the mine workers have an interest in all that pertains to making their occupation less dangerous.

CARING FOR PARENTLESS CHILDREN.

Many agencies are available through which charitably inclined and generous citizens may act in giving expression to their desire to render service in an unostentatious manner. One of such agencies is the Children's Aid Society, an organization devoted to providing homes for parentless children.

For a quarter of a century the society has operated in Pennsylvania, during which time it has been instrumental in giving hundreds of orphaned children the advantages of a home. The value of such service has been incalculable to the several communities whence these children came. Without such attention as the organization has been able to give them many of these children might have developed into worthless or vicious members of society. Through having interested philanthropic individuals, many of whom are childless persons, in the welfare of such children, the wards of the society have been given nurture and training in Christian homes and thus saved to good citizenship.

Accepting such a charge has imposed large responsibility and a great burden upon the foster parents in many cases, but it has rarely been regarded as such by those who are really concerned about doing something real and vital in behalf of those who were less fortunate than themselves.

Such an opportunity is nearly always open to those who are circumstanced to take parentless children into their homes. That Connellsville has a family which has provided a home for four children who had previously known nothing of home life, furnishes a conspicuous example of the operation of the Children's Aid Society as well as magnificent proof of the generosity which prompts citizens to cheerfully assume the relationship of parents to the unfortunate. This is an example worthy of emulation by others in the community who are abundantly able to follow it and who would better serve the purposes of good citizenship by following it.

CAN DEPEND UPON THE LEGION.

The American Legion, both as an organization and as individuals, has made one fact very clear to the public mind. It has indicated that one purpose of its existence is to stand squarely with law and order and against any and all attempts of any person or group of persons to overthrow the established order.

Nothing less was to be expected of the men who went against the greatest enemy of human liberties the world has ever known. The courage which stood the test on the battlefield is being exhibited anew in their present attitude against the lawless elements that would destroy the institutions of this country. They will suppress here at home what they conquered in Europe.

Every right thinking American knew when the boys came back that, having answered their country's call to destroy Prussian autocracy abroad, they would not permit to develop in this country an autocracy that would be still worse. Every public act of the legion thus far has strengthened the faith the public has had in the organization as a potent force in leading our country out of the present turmoil and into a realm of real peace in which there will be a real appreciation of constituted authority and respect for the rights of free men as guaranteed under the Constitution.

In the accomplishment of these things The American Legion can be depended upon because of the Americanism of its membership.

"Cut out the turkey; forget it and eat something else for Thanksgiving dinner," is the advice the Philadelphia food authorities are giving to people which might be also include many other "eats" and commodities with sky-high prices.

Is Brimstone Corner or City Hall square to be the scene of the next holdup?

The tons of paper wasted in printing the never-read speeches made in Congress would help out many a struggling newspaper in these days of paper shortage and save the taxpayers a big bill besides.

Will boosting the price of sugar to 15 cents make the supply more plentiful or easier to get? That is the question bothering consumers who, of course, have no voice in the matter of fixing the price.

Victor Berger is running again on a platform one plank of which declares "against the impertinent presumption of any clique or party of the House of Representatives to dictate whom the district is to elect as its representative." There is no dictation as to election but there is some choice as to who shall be seated, as Victor has already discovered.

This is not exactly the kind of a wet day some citizens had hoped would prevail by this time.

If the depreciation of the German mark continues Germany might employ its supply of iron crosses as currency.

Just Folks

Edgar A. Guest.

PLAYING THE MINISTER.

You must," the good wife said to me,
"devote one pleasant day
Unto our new-come minister. At golf
he likes to play."
And so, obedient to her wish, I sought
the goodly man
And asked him would he like to shoot
the ball fifty the can.
Aye, that I would," he smiling said.
"I think the game sublime."
So I prepared that afternoon to have
a rotten time.

I'd never played with ministers; it did
not seem to me
That one could preach the word of God
and still a golfer be;
Yet when he changed his clericals for
garments less refined
No golfer on the course would know
he hooked his vest behind.
"What odds shall I bestow?" I asked.
He answered, "None at all.
I'll play you level round the course.
A ball, a ball, a ball!"

Now that is true-born golfers' speech.
It startled me a bit;
Thought I, "The parson knows the
game. Perhaps the church can hit."
And when I saw him make a swing
and then observed his smile,
I whispered low to Alex Ross: "The
dominie has style!"
Then as his first drive left the tee
I further said it looked
As though for three good dollar balls
the clergy had me hooked.

He hit 'em far and straight and true,
he putted like a fiend;
He smote the pill with all his might
and into it he leaned;
He kept the honors all the way, and
at the final cup,
I paid him three good dollar balls for
he was seven up.
"My friend," said I, "you have a style
for which all golfers search.
If I thought I could play like you
I'd gladly go to church."

Between Two Fires

Classified Advertisements

Wanted.

WANTED — YOUR BARBERING business "RENDINEK."

WANTED — WHEN YOU WANT INSURANCE phone 749. 8oct-tfd

WANTED—SECOND AND THIRD price cook. Cupp's Restaurant. 22nov-3t

WANTED — AN EXPERIENCED waitress. Apply West Penn Tea Room. 21nov-4td

WANTED—SALESMAN. SEE MR. Sweeney, 605 Second National Bank Bldg. 24nov-1t

WANTED—GIRL FOR GENERAL housework. No washing. Call Tri-State 753. 24nov-3t

WANTED—BOY FOR DRUG STORE work. Must be over 16 years old. Apply waiting to work. Connellsville Drug Co. 22nov-1t

WANTED—GIRLS OVER 16 YEARS of age to work in Silk Mill. Clean and pleasant surroundings. 10% bonus and car fare paid. Also paid while learning. Apply Connellsville Silk Mill. 17nov-tf

WANTED — A HOUSEKEEPER TO take care of six room house. Good wages and steady work. Apply American Employment Commissary Co., Gibson Station. Bell 498-R. 8nov-6t

WANTED—STOCK SALESMAN FOR established company, now operating on paying basis. Clean, safe proposition, combined with safety. Big profit. Write "Salesman," care Courier. 24nov-2t*

Wanted.

WANTED—GIRL FOR GENERAL housework. 703 McCormick Ave., City. 25nov-3t

WANTED—POSITION IN SMALL family by woman with baby. Write "B" care Courier. 25nov-3t*

WANTED—THREE BOYS OVER 10 to work day. Bonus and car fare paid. Apply Connellsville Silk Co. 7nov-tf

WANTED—AGENTS AND SALESmen for auto parts. See Mr. Fowler after 6 P. M. Arlington Hotel. 25nov-1t*

WANTED — HOUSEKEEPER FOR small family. Good wages and steady position. Write "Housekeeper" care Courier office. 25nov-3t*

WANTED—100 LABORERS, SLAG Dump, Vanderbilt, Pa. Steady work all winter. Boarding on job or can board yourself. Apply Superintendent on job or Room 508 First National Bank Bldg., Connellsville, Pa. Corado & Gallardi, Contractors. 14nov-14t

WANTED—CENSUS CLERKS (MEN, women). 4,000 needed. $95 month. Age, 18-40. Experience unnecessary. Examinations Connellsville, Dec. 10, Jan. 7. For free particulars write Raymond Terry (former Government Examiner) 284 Continental Bldg., Washington. 25nov-5t*

WANTED — SELL TIRES — 30x3½ $11.70. How many non-skid 30x3½ tires—Goodyear, Goodrich, U. S., Kelly, Kisk, etc. could you sell at $11.70? Other sizes just as cheap. Six tires a day means $5,000 per year. Devote spare or full time. No experience—no office—no investment necessary. Make big money while establishing a permanent business. Write for this attractive proposition. FAMOUS TIRES CORPORATION, 148 Babcock Bldg., Buffalo, N. Y. 25-28nov

For Rent.

FOR RENT—STOREROOM. 111 Apple street. Apply Central Motor Co. 19nov-tf

FOR RENT—ROOMS FOR LIGHT housekeeping, 112 South Sixth street. 20nov-3t-eod

FOR RENT—FURNISHED ROOMS, 145 First street, West Side. 25nov-3t*

FOR RENT—FURNISHED ROOM, 118 South Prospect street, opposite High School. 25nov-3t

FOR RENT—STORE ROOM NEAR Crawford Ave. and Sixth street. Inquire Florence Smutz. 5nov-tf

FOR RENT—TWO HOUSES AT Dunbar. Inquire M. C. White, 303 W. Fayette St., Connellsville. 24nov-5t*

FOR RENT—GARAGE FOR TWO cars. Equipped with electric lights. Inquire J. J. Evans store, South Connellsville. 25nov-2t

FOR RENT—SEVEN ROOM MODERN house, Crawford avenue. Call Stanton Sipe, either phone, Uniontown. 24nov-3t*

For Sale.

FOR SALE—BABY CARRIAGE. Good condition. Call 891 E. Green. 22nov-1t

FOR SALE—BLANKETS AND COMforts. W. C. Oswald, 121 N. Meadow Lane. 10nov-1t

FOR RENT—FURNISHED ROOMS for light housekeeping. 332 McCormick avenue. 22nov-6t*

FOR SALE—DODGE ROADSTER IN first class condition. Sweeney, 605 Second National Bank Bldg. 20nov-6t

FOR SALE—YOUNG DRIVING horse. Good condition. Family horse. See Geo. Miller, Leisenring No. 1. 24nov-3t*

FOR SALE—CHALMERS SIX, FIVE passenger. In good condition. Will sell cheap. Write box 396, Dunbar. 22nov-3t*

FOR SALE—ONE OF THE FINEST lots on Morrell Ave., at a bargain. See Sweeney, Room 605, Second National Bank Bldg. 20nov-6t

FOR SALE—FARM OF ABOUT 14 acres. Six room house, fruit, fine water. Two veins of coal. Immediate possession. Price $3,200. Terms. Thos. J. Dilkin, Scottdale, Pa. 21nov-6t*

FOR SALE—TWO DOUBLE HOUSES on Cottage Ave., opposite High School, all modern conveniences, first class condition. See Sweeney, 605 Sec. National Bank Bldg. 22nov-6t

FOR SALE—TWO UNITED 3½ TON Hydraulic Hoist Dump Trucks. One Seven Garford, all excellent condition. International Fuel Corporation, Frick Building, Pittsburg, Pa. 20nov-6t

Abe Marlin

As fast as th' world gets better th' girls do somethin' t' give it a backset. You can git a purty fair workin' clue t' any woman's disposition by th' way she scrapes out a pan.

Copyright National Newspaper Service.

For Sale.

FOR SALE—1916 FORD ROADSTER, self starter, electric lights, first class condition. Commercial Garage, East Crawford. 18nov-6t*

FOR SALE—PEDIGREE RUFUS Red Belgian Hares. Apply L. S. Michael, 618 Morrell avenue, West Side. 24nov-2t*

FOR SALE—ONE COMBINATION cook stove, for coal and gas. Nearly new. L. L. Collins, Bates Crossing, Vanderbilt, Pa. 25nov-2t*

FOR SALE—THREE RUGS, ONE leather rocker, folding bed, dresser, dining room table, porteers and refrigerator. Inquire J. N. Sisley, Dunn Bldg. 25nov-2t*

FOR SALE—ONE CHANDLER SIX Chummy Roadster, 1917 model, in first class condition. Looks like a new car, will sell at a bargain on account of sickness. See Sweeney, 605 Second National Bank Bldg. 22nov-6t

FOR SALE—ONE OVERLAND CAR and one horse, weighs 1,400 pounds, 10 years old. Both cheap to quick buyer. Inquire Mrs. D. Denzl, R. F. D. No. 1, Box 51, Vanderbilt Road. 25nov-3t*

FOR SALE—VERY DESIRABLE lot, corner Chestnut and Austin streets, South Side. Paved street and side walk. Shade trees. Time given or Liberty bonds taken in payment. Address "Lot" care Courier. 25nov-3t

FOR SALE—ONE HOUSE ON Davidson Ave., and one house on Chestnut Street, all modern improvements, will sell for $5,000. Will give terms to reliable party. See Sweeney, 605 Sec. National Bank Bldg. 22nov-6t

FOR SALE—HOUSE AND LOT, house is of three rooms and lot is 56 by 120. Everything is in first class condition. Five cents ride from Brimstone Corner. Give me $700 and you can move in tomorrow and I will give you the deed. See Sweeney, Room 605, Second National Bank. 20nov-6t

FOR SALE ON FAIRVIEW AVE. One apartment house and four small homes attached, has never been empty, this place is always occupied, this can be bought on easy terms as the owner is sacrificing it on account of sickness. See Sweeney, 605 Sec. National Bank Bldg. 22nov-6t

FOR SALE—APARTMENT HOUSE on South Pittsburg St., with a garage in the rear, suitable for 10 cars, fully occupied. All modern improvements. This is a bargain and will pay for itself, don't miss this, a small down payment will put you in possession of this property. See Sweeney, 605 Sec. National Bank Bldg. 22nov-6t

FOR SALE—A HANDY SIX ROOM house with bath, electric light, city water, drilled well, fine drinking water, on paved street, lot 40x140. No. 402 East Fayette. If you are looking for a real home see this, the best for the money in Connellsville. Price $2,600. S. WESLEY METZ, Second National Bank Bldg. Bell 911, Tri-State 911. 8nov-tf

Lost.

LOST—GOLD WRIST WATCH. Finder please return to Courier office. 25nov-1t*

LOST OR STOLEN, A FEMALE Beagle dog, black and tan. Please return to 206 Delaware Ave., Scottdale, Pa. 25nov-1t*

LOST—GLASSES ON FRIDAY BEtween Central avenue and street car or on 2:20 Tarr car. Return to Mrs. Wm. Layton, Mt. Pleasant. 25nov-1t*

LOST—BETWEEN ADDISON AND Connellsville, wire wheel mounted with tire, for National automobile. Finder notify J. C. Curry, First National Bank Building. 25nov-2t

Found.

FOUND—BUNCH OF KEYS. OWNER may have same by calling at Courier office and paying for this ad. 22nov-2t

Moving, Trucks.

T. R. ELLICOTT & SONS. TRI-State 491-Z R 2. 13sept-tf

Coal, General Hauling, Moving.

STRANGE BELL 456, TRI-STATE 611-W. 4febtf

Moving.

COAL AND GENERAL HAULING. Collins, call Bell 967. 22nov-6t*

General Hauling.

LOCAL AND LONG DISTANCE MOVing. GLOTFELTY, 101 Haas Avenue. Bell 642; Tri-State 573. 23july-tfd

Moving.

OPPMAN TRANSFER AND STORage. Trucks for local and long distance moving. Bell 91-J. Tri-State 17. Office opposite Post Office. 1aug-tf

Hauling and Moving.

LOCAL AND LONG DISTANCE moving, livestock and transfer hauling. P. B. Kessler, 613 McCormick Ave., Tri-State 554. 21oct-tf

Notice.

THE PERSON WHO TOOK THE gray silk neck scarf from Henry P. Snyder, Jr., at the Soisson theatre last night return to the Courier office at once. No questions asked. 22nov-3t

Stockholders' Meeting.

THE ANNUAL MEETING OF THE stockholders of the Connellsville Masonic Association will be held in the Masonic Temple, Friday evening, November 28, 1919, at 7:30 o'clock, to elect five directors for the coming year and to transact any other business that may come before the meeting. ALEX B. HOOD, Secretary. 22nov-5t

Notice of Election.

NOTICE IS HEREBY GIVEN THAT the annual stockholders' meeting for the election of a board of nine directors for the Connellsville Manufacturing & Mine Supply Co., will be held in the office of the company, Connellsville, West Side, on Tuesday, November 25th, 1919, between the hours of 1 and 3 P. M. W. H. SOISSON, Secretary. 24nov-2t

Agency for Acme Truck.

We have taken the Agency for the Acme Truck. The truck that is made up of all proved units and is widely known in all parts of the county. We carry all parts.—"Inquire"—We are also agents for the Bessemer truck and the Pilot Car—"The Car Ahead." We also carry a full line of Auto accessories. Falls Tires and Evergreen Tubes. Mutual Garage, West Side Connellsville. Bell Phone 357. 8novtf

Administrator's Notice.

D. M. Hertzog, Attorney.

ESTATE OF REBECCA STRICKLER, deceased. Letters of Administration on the Estate of Rebecca Strickler, late of Vanderbilt Borough, Fayette County, Pa., deceased, having been granted to the undersigned, notice is hereby given to all persons indebted to said estate to make immediate payment, and to those having claims against the same to present them, properly authenticated, for settlement. J. F. BUTE, Administrator, 556 E. Crawford Avenue, Connellsville, Pa. 21oct-6t-tues*

Packard

2—1 ton Packards. Rebuilt throughout and put in good mechanical condition. Packard Motor Company of Pittsburgh, 4709-19 Baum Blvd., Pittsburgh, Pa. 25nov4t

EXCEPTIONAL OFFERING

Just at the present time we are making an exceptional offering in women's, misses' and children's coats for winter. Every store has a very complete line. Many are plain; others with fur trim, comprising the smartest winter models. Garments suitable for the street, motor, or dress. Pockets are deep, and have unusual shapes. Belts are single or double, wide or narrow. The line for girls is very choice, very attractive, and very reasonable in price. For children there are numerous popular styles at popular prices, beautifully trimmed, and in beautiful colors. We believe we can save you much money in these lines.

Union Supply Co.

68 LARGE DEPARTMENT STORES
Located in Fayette, Westmoreland, Greene, and Allegheny Counties.

SILCOX'S MARKET

Turkeys! Turkeys!
Chickens, Ducks and Geese

Live or Home Dressed to Your Order.
We Have 300 for You to Select Yours From.
The price is 5c a pound less than other markets

Home-dressed Turkeys	55c
Live Select Turkeys	45c
Home-dressed Chickens	45c
Live Select Chickens	35c

Do not be misled and pay more elsewhere. Order your Meats and Poultry at the OLD RELIABLE SILCOX market and get Quality as well as the lowest prices.

We are selling good quality meats for less money than the so-called cheap markets.

LOOK AT THESE PRICES:

Home-dressed Meats

Chuck Roasts	23c lb.
Shoulder Roasts	23c lb
Sirloin Steaks	35c lb
Round Steaks	30c lb
Pork Loin	40c lb
Pork Shoulders	32c lb
Home-made Sausage A No. 1	32c lb
Pure Lard	35c
Hamburger Steak, fresh ground	25c lb
Boiling Meat	12½c lb
Boiling Meat, lean	18c to 20c lb

Fresh ground Maryland Buckwheat.

We Deliver FREE OF CHARGE to all parts of city
We always have fresh country Eggs and Butter
The Best Creamery Butter and Best Oleomargarine
Fresh Caught Rabbits.

Silcox's Market

PHONE OR CALL
CONNELLSVILLE, PA.

Packard

1—3 ton Packard, thoroughly overhauled. Good tires all around. Very good running order. Packard Motor Company of Pittsburgh, 4709-19 Baum Blvd., Pittsburgh, Pa. 25nov4t

ERNY'S AUTO STATION. Pittsburg's Oldest and most reliable used motor car dealers; every car guaranteed; terms arranged to suit you; buy now and save money. 818-824 Brownsville road, S. S., Pittsburgh, Pa. 19nov12t

Want Ads—1 Cent a Word.

APPLES

Will arrive any day. Car load of choice West Virginia apples in barrels, the following kinds: York Imperials, Ben Davis, Rome Beauty and Gano. Watch for notice of arrival in this add. Prices at car $3.85, delivered anywhere in city $7.10 per barrell. Phone orders, Tri-State 825-X or see James Slaughter, 147 Tenth street, West Side. 20nov-tf

Packard

2—6ton Garfords, thoroughly rebuilt. Equipped with hoist and dump bodies. Packard Motor Company of Pittsburgh, 4709-19 Baum Blvd., Pittsburgh, Pa. 25nov4t

NEWS OF THE DAY AT MT. PLEASANT BRIEFLY RELATED

rs Florence Couch Pore to Become Visiting Red Cross Nurse.

WILL TAKE SPECIAL TRAINING

Firemen Planning for Big Event in Musical Comedy, "Katcha Koo," to Be Presented In Early December By Best of Local Talent; Other News.

Special to The Courier.

MT. PLEASANT, Nov. 25.—Mrs. Florence Couch Pore has been chosen by the Red Cross to do visiting nursing under the direction of the chapter. Mrs. Pore, although she is a graduate nurse of the Memorial Hospital Training school in order to be on this Red Cross staff, will attend school in Philadelphia for four months, studying there under the Visiting Nurses Association.

For Firemen's Benefit.

The Firemen's committee, in charge of "Katcha Koo," the musical comedy to be given under the auspices of the fire department for the benefit of the department, is composed of August Rominslaw, Samuel Stevens and Julius Reichmar chairman. The play will be given about December 11 or 12 at the Grand opera house and those in charge are very enthusiastic over it. A cast of 250 will be secured. The professional director will arrive and begin rehearsals of the play about November 28.

Ankle Broken.

Andy Kapo of Standard Shaft, No. 2, who received a fractured ankle at that place, was brought to the hospital.

Mrs. Yothers Injured.

Mrs. Yothers fell on Sunday at her Church street home and fractured her arm. This is the same arm that was broken several years ago. This time there is a single fracture while the other there was a compound injury.

Birthday Dinner.

Mr. and Mrs. Frank Simpson entertained at her Diamond street home last evening in honor of Mrs. Simpson's birthday. Covers were laid for 10 at a nicely appointed dinner.

Shope Funeral Wednesday.

Funeral services will be held for William G. Shope at his late residence on Wednesday afternoon and interment will follow in the Mount Pleasant cemetery.

MOTHER AND DAUGHTER DOING WELL

"Mother and myself, taking the advice of some kind friend, are taking Mayr's Wonderful Remedy for bad stomach and liver trouble and bloating. The medicine is rightly and well named 'Wonderful,' for such it is. It has certainly done wonders for us both." It is a simple, harmless preparation that relieves the catarrhal mucus from the intestinal tract and allays the inflammation which causes practically all stomach, liver and intestinal ailments, including appendicitis. One dose will convince, or money refunded. A. Clarke and druggists everywhere.—Adv.

Meyersdale.

MEYERSDALE, Nov. 21—Union services will be held in Amity Reformed church on Thanksgiving day at 10:30 o'clock. Rev. A. E. Truxal, the pastor, will preside and the following program will be rendered: Anthem by the choir; hymn; President's proclamation; reading of scripture, Rev. C. C. Fisher; prayer, by Rev. T. R. Coffman; hymn; sermon, by Rev. J. L. Frantz; prayer; offering or expenses and Red Cross. Benediction by Rev. E. D. Burnworth.

SS. Philip and James Catholic church on Thanksgiving day Rev. Father Brady, the pastor, will read mass at 8 A. M., followed by benediction.

The regular monthly meeting of the civic league will be held Monday evening in the Boosters club room.

Mrs. Louise Slicer is spending some time with her daughter, Mrs. G. E. Hammond, in Cumberland.

Mrs. Lizzie Weber and daughter, Miss Mame, spent Sunday visiting at the home of Mr. and Mrs. Ozias Welmer, in Greenville township.

Mrs. J. E. Barnhart has returned from a few days' visit with friends in Johnstown.

Mr. and Mrs. M. F. Riley of West Salisbury were visiting and shopping here on Saturday.

Thomas Courtney of Acosta spent Sunday here with friends.

Mrs. W. B. Smith of Pittsburg is visiting at the home of her parents, Mr. and Mrs. John Shardt.

Miss Marcella Reich of Connellsville spent Sunday here with her parents, Mr. and Mrs. J. F. Reich.

J. E. McCartney has returned from a business trip to Pittsburg.

The Willing Workers of the Lutheran church will hold a supper and bazaar and parcel post sale in the Riverside hotel this afternoon and evening.

Ray Show, a student at the University of Pittsburg, was a visitor over Sunday with his parents, Mr. and Mrs. Charles Show.

Mr. and Mrs. J. L. Burnworth and two children, visited Mr. and Mrs. Harry Flanigan at Flanigan station Sunday.

Mr. and Mrs. William Clouse left yesterday for a visit to Pittsburg.

Children Cry for Fletcher's

CASTORIA

The Kind You Have Always Bought has borne the signature of Chas. H. Fletcher, and has been made under his personal supervision for over 30 years. Allow no one to deceive you in this. Counterfeits, Imitations and "Just-as-good" are but experiments, and endanger the health of Children—Experience against Experiment.

What is CASTORIA

Castoria is a harmless substitute for Castor Oil, Paregoric, Drops and Soothing Syrups. It contains neither Opium, Morphine nor other narcotic substance. For more than thirty years it has been in constant use for the relief of Constipation, Flatulency, Wind Colic and Diarrhoea; allaying Feverishness arising therefrom, and by regulating the Stomach and Bowels, aids the assimilation of Food; giving healthy and natural sleep. The Children's Panacea—The Mother's Friend.

The Kind You Have Always Bought

Bears the Signature of

Chas. H. Fletcher

In Use For Over 30 Years

THE CENTAUR COMPANY, NEW YORK CITY.

"SYRUP OF FIGS" CHILD'S LAXATIVE

Look at Tongue! Remove Poisons From Stomach, Liver and Bowels.

Accept "California" Syrup of Figs only—look for the name California on the package, then you are sure your child is having the best and most harmless laxative or physic for the little stomach, liver and bowels. Children love its delicious fruity taste. Full directions for child's dose on each bottle. Give it without fear.

Mother! You must say "California."—Adv.

Confluence.

CONFLUENCE, Nov. 25—The many friends of V. M. Black, who has been ill for several days, will be glad to know he is improving.

R. P. Travers, music instructor in the Berlin schools, spent the week-end here with his mother, Mrs. O. F. McKee.

The M. E. Sunday school is arranging for a Christmas cantata.

G. C. Butler and son-in-law, C. O. Burnworth, of Johnson Chapel, were business visitors in town yesterday.

Dr. M. M. Brock has returned from a visit with friends in Uniontown.

Mrs. W. F. Critchfield has gone to Pittsburg to visit friends for some time.

Mrs. John Minder and daughter, Mary Olive, and Mrs. William Burnworth and daughter, Louise, were recent visitors and shoppers in Connellsville.

Leo Cronin of Connellsville spent Sunday here with his parents, Mr. and Mrs. David Cronin.

Will Frantz has returned to his home in New Castle after a visit with his brother, Bert Frantz, and sister, Mrs. A. T. Groff, of this place.

GRANDMA USED SAGE TEA TO DARKEN HAIR

She Mixed Sulphur With It to Restore Color, Gloss, Youthfulness.

Common garden sage brewed into a heavy tea with sulphur added, will turn gray, streaked and faded hair beautifully dark and luxuriant. Just a few applications will prove a revelation if your hair is fading, streaked or gray. Mixing the Sage Tea and Sulphur recipe at home, though, is troublesome. An easier way is to get a bottle of Wyeth's Sage and Sulphur Compound at any drug store all ready for use. This is the old-time recipe improved by the addition of other ingredients.

While wispy, gray, faded hair is not sinful, we all desire to retain our youthful appearance and attractiveness. By darkening your hair with Wyeth's Sage and Sulphur Compound, no one can tell, because it does it so naturally, so evenly. You just dampen a sponge or soft brush with it and draw this through your hair, taking one small strand at a time; by morning all gray hairs have disappeared, and, after another application or two, your hair becomes beautifully dark, glossy, soft and luxuriant.—Adv.

COAL OUTPUT 29 PER CENT OF PRE-STRIKE AVERAGE

Week of Nov. 8 Showed 3,477,000 Tons As Compared With 12,095,000 of the Week Preceding.

According to the report of the United States Geological Survey the production of bituminous coal in the week of November 8, during which the strike was in progress, is estimated at 3,477,000 tons, or approximately 29 per cent of the average for the four weeks ended October 25, in which production was at the highest rate attained this year. As indicated in the reports from the mines for the week of November 1, this production was outside of the central competitive district, which includes Illinois, Indiana, Ohio and Western Pennsylvania.

The union fields were almost completely shut down, the open-shop districts but partially and the non-union fields little if any affected. Thus production was mainly in the general territory extending from parts of Western and Central Pennsylvania, south to Alabama, in Western Kentucky, Utah, Colorado and New Mexico. The only fields normally supplying the upper and central Mississippi Valley markets at work were those in southern West Virginia and Kentucky.

Production in the week of November 8 was, of course, the lowest recorded in recent years, for no strike has ever before affected all union mines at the same time as has this one. The daily average output in the week, of 580,000 tons, was 54 per cent greater than on Saturday the first day of the strike.

During the week ended November 1 the production was 12,095,000 tons. For the calendar year to November 8 the production was 407,748,000 tons, a shortage of 107,293,000 tons compared with the same period in 1918.

A Cheerful Recommendation.

"They should be in every traveling man's grip," writes Geo. Jenner, 416 Labor St., San Antonio, Tex., of Foley Cathartic Tablets. "They are the best laxative I have taken and I cheerfully recommend them to anyone suffering with constipation or biliousness." They thoroughly cleanse the bowels, sweeten the stomach and benefit the liver. They correct indigestion, bad breath, bloating, gas, coated tongue and other results of sluggish bowels. No griping; no nausea. Sold everywhere.—Adv.

Do You Want Anything?

If so, try our classified advertisements. They bring results.

With Thanksgiving Here and Christmas Just Around the Corner

KOBACKER'S "THE BIG STORE" ON PITTSBURGH ST.

the time has come to test this store's ability to serve you efficiently and well. ...A store that can maintain its same high standards of value-giving and courteous SERVICE, even through the stress of extraordinary selling, certainly merits your confidence and approval.

Ours is Such a Store

And how can you test this to better advantage than to make this store your headquarters during the Christmas rush, when quality merchandise is always sold for less—and your welfare and every want is appreciated and solicited. STORE CLOSED THURSDAY.

We Are Offering January Prices Now

In This Thanksgiving Offer For Tomorrow in Stylish New

Suits & Dresses at $24.50

Sizes for Women, Misses, Juniors and Stouts

Time and again have our customers remarked to us—"you certainly have the Coat and Dress values in this town."

Store Closed Thursday

Women's Suits 25% off

Christmas Furs should be selected now while stocks are big—prices are reasonable. Selections will be held for future delivery.

Take a Tip, Fellows—

Not on the stock market, but in regards to your stock of Shirts. We are showing a big selection of soft cuff Madras Sairts priced at

$1.95, $2.50 to $3.50

Boys' Gloves 69c, $1.19 to $1.50 in Boy Scout, black and brown fur cloth, all leather, chamoisette and kid—Main Floor.

Men's Underwear

All Wool Union Suits at $4.75.

Heavy Fleece Union Suits at $1.95.

Boys' Fleeced Union Suits at 98c to $1.35.

Men's Shirts and Drawers at 98c.

Lambsdown Union Suits at $2.39.

Boys' Suits $4.50 up to $16.50 in 2 to 6 year Novelty Suits to the waist line Suits for boys 6 to 18 years. Big values at moderate prices.

Overcoats $7.90 up to $18.90 Heavy coats for boys in styles like big brother wears, materials that resist wear, at prices that save you money.

Gloves that are correct in every sense of the word — from Chamoisette to double silk and fine kid, you'll find our stock complete, priced at

85c, $1.00 on up to $3.50

CHILDREN'S GLOVES in Wool, Chamoisette and Kid, that mothers will find to be low priced at

29c, 65c to $2.25

Everybody in the family will admire the quality and patterns of this lovely Irish Linen; at a yard

$2.00 to $3.00

An ideal gift for mother or married friend — Mercerized Linen at

79c to $1.75 a Yard.

Linen Cloths $10.00 to $15.00 72x77 to 72x109 inches in fine Linen Table Cloths — exquisite patterns in designs of wide variety.

Mercerized Cloths $1.00 up to $2.00 Fine Mercerized Table Cloths in lovely designs that look like linen and wear like linen. Wide selection.

Hosiery such as we are showing in Silk or Lisle are indeed hard to duplicate—priced at

69c in Lisle to $4.00 in Silk

WE ADVISE the selection of Christmas Hosiery to be done early—the present stocks cannot be replaced for the same money.

Hosiery for Children at 25c up to 75c

Men's, Boys', Women's and Children's Underwear SAVE 25%

"Gee But it's Good"

ORANGE DEE-LIGHT is just bubbling over with orange goodness that captivates the children. It's the luscious flavor of ripe, juicy oranges that takes them by storm. You *too*, will enjoy the fruit flavor and sparkling tang of ORANGE DEE-LIGHT because it's so downright wholesome and bracing. Try it at your dealer's.

CALIFORNIA FRUIT PRODUCTS CO., INC. New York

Bottled and Distributed by J. B. MILLARD

ORANGE DEE-LIGHT

Arcade Theatre TODAY

Big Double Programme

The Best Tabloid Ever

Oh Daddy Co.

WITH

Ed Moore and Bobby Vey Tuneful Music Pretty Girls

Swift and Dean Twenty Minutes of Nonsense

Aime Alaire A Juggling Act of Merit

Pathe Serial **"Great Gamble No. 10"** Anne Luther and Charles Hutchinson

Al. F. Lampe, Musical Director.

Matinee—2:30. Evening—7:15 and 9.10.

Children 15c; Adults 30c.

Eat Well and Feel Well

By Taking Vinol

It creates a hearty appetite, aids digestion, creates thousands of new red blood corpuscles, the glow of health replaces pallid cheeks, anaemia disappears and strength and vigor returns.

These Letters Prove It.

West Chester, Pa.—"My blood was so poor that I had skin eruptions and was weak, nervous and could not sleep. My mother wanted me to try Vinol. It purified and enriched my blood, gave me a good appetite, my nervousness has gone, and it has built me up in my whole system. I can surely recommend it to others who need a good blood tonic."—MRS. EDWIN S. GUTHRIE.

Kenton, Del.—"I suffered from a nervous, run-down condition and no appetite. I keep house and live on a farm so had to keep about my work as I have five in the family. My druggist recommended Vinol as the best medicine for my condition. It has given me a good appetite, and I sleep better and feel stronger in every way."—MRS. J. HERMAN WILDS.

For all run-down, nervous, anaemic conditions, weak women, overworked men, feeble old people and delicate children, there is no remedy like Vinol.

Your money will be returned if Vinol fails—

Vinol OUR COD LIVER AND IRON TONIC IS THE GREATEST STRENGTH CREATOR KNOWN

LAUFFREY DRUG CO., CONNELLSVILLE; DAVID C. EASON, DUNBAR, AND DRUGGISTS EVERYWHERE.

Bell Phone Court 3252. P. & A. Pitt 526-r

BENNETT BROTHERS

Automobile Wreckers

Grant and Water Streets, Pittsburgh, Pa.

Highest Prices Paid for All Makes of Cars

We carry second-hand parts for every make of machine. Also a big selection of tires, tubes, magnetos, generators, starters and carburetors.

See Us Before Buying Elsewhere and SAVE MONEY

Open Sunday, 10 to 1

Patonize Home Merchants Who Advertise in This Paper

For Sale

The Wright Pipeless Heater

will heat that house of yours with ONE-HALF THE COAL that the stoves, grates or old fuel-wasting systems do. Made in all sizes to heat from one to 15 rooms. A demonstration will convince. For sale by

METZ BROS.

ROOFING, PLUMBING AND HEATING.

12 East Main St., Bell 140.

MT. PLEASANT, PA.

Classified Ads. One Cent a Word.

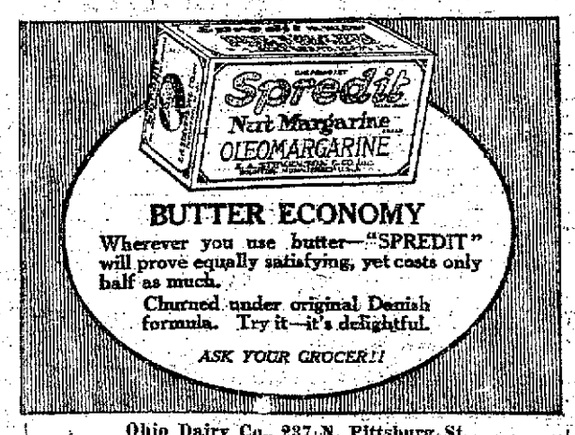

BUTTER ECONOMY

Wherever you use butter—"SPREDIT" will prove equally satisfying, yet costs only half as much.

Churned under original Danish formula. Try it—it's delightful.

ASK YOUR GROCER!!

Ohio Dairy Co., 237 N. Pittsburg St. Exclusive Distributors.

WEAR Horner's Clothing

GROW HAIR ON YOUR BALD HEAD WITH FORST'S BABE-TO-HAIR. —For Sale at— Beighley's Pharmacy and Sidney Moser's Barber Shop, Connellsville, Pennsylvania.

At the Theatres

THE PARAMOUNT.

"A FIGHTING COLLEEN"—With Bessie Love, the charming Vitagraph star, in the leading role is being presented today.

Miss Love, in the character of "Puggy" Malone, the terror of Cobblestone alley, finds it necessary to work psychology many times in her young life. She is a poor little creature who has to sell newspapers on a street corner to help maintain the dingy, cell-like tenement home of her widowed mother and herself.

It comes to pass that "Puggy's" mother falls ill and must be supplied with medicine, fruit and ice. "Puggy" through rare demonstration of wits obtains the medicine and a damaged orange and ice. On her way home she sees Tillie O'Higgins coming down the street with a bunch of flowers at her bosom. It occurs to "Puggy" that those flowers would do a world of good in the sick room.

"Puggy" calls psychology into play. She tells Tillie that the flowers don't match her dress. Tillie moves on disdainfully, but at the turn of the corner she throws the bouquet away. "Puggy," following stealthily, salvages the bouquet.

A comedy is also being shown.

THE SOISSON.

"PLEASE GET MARRIED"—A Metro production, starring Viola Dana, is today's feature attraction.

The plot of this comedy is described as most adroit. It has to do with the honeymoon of an adoring young couple who, through a combination of embarrassing circumstances, are interrupted as often as they attempt to spoon. In the first place, it turns out that a burglar, and not a parson, performed the ceremony and it is only after the pair of youngsters have left on their bridal tour that the bride's parents learn the astounding fact that they may not be married at all. They set out in pursuit, but the newlyweds have a head start on them, and a great number of unusual adventures befall them in the little mountain hotel where they seek shelter and solitude.

In the cast supporting the winsome star are Antrim Short, Margaret Campbell, Harry Todd, Emmett King, Ralph Bell, Thomas Ricketts, Hugh Fay, Joseph Hazelton, W. K. Mesick, W. F. Moran, Daisy Robinson and Thomas Hadley.

THE ARCADE.

A big program of excellent acts is offered at the popular playhouse this week. The bill opens with Hoyts Oh Daddy company, a minature musical comedy, featuring Ed Moore and Bobby Vey. These two clever fellows keep the audience in a continual uproar with their funny sayings and curiously mixed-up situations. The bill offered yesterday and today is the Irish Poet and the number of predicaments the bogus poet gets into is astonishing. Some ludicrous situations are the result. The singing is excellent and the costumes bright and modish. A snappy chorus of good looking girls tend to make a clean entertainment covering 40 minutes. Aime Alaire performs some difficult feats of juggling, and gained generous applause. Swift and Dean present a clever talking act interspersed with some good harmony singing. They hold the audience throughout the entire 20 minutes. The performance closes with the Pathe serial, The Great Gamble, No. 10, a thrilling out-doors picture.

BUILD A HOME

All Over the Land There Is a Woeful Lack of Houses.

Half of the feeling of unrest that prevails today is due to the lack of homes. Everywhere houses are scarce and rents are exorbitant. If you haven't the money, begin now to save with the fixed purpose of building a home. If you have no savings account, start one with the First National of Connellsville and add to it regularly. Liberal interest paid.—Adv.

Will Sign Treaty.

PARIS, Nov. 24—The American delegates to the peace conference, not having received instructions to the contrary, will sign the Bulgarian peace treaty unless there are new developments before Thursday.

Patronize those who advertise.

Ohiopyle.

OHIOPYLE, Nov. 25—Miss Irene Jackson who has spent the past month with Uniontown relatives has returned to her home here.

Mr. Case of Baltimore, Md., was here on business yesterday.

Mr. and Mrs. George Mitchell of Dawson spent Sunday here calling on friends.

Mr. Oswald of Connellsville was here last evening instructing the band. The latter is making great progress.

Mrs. Charles Holt and son, William, spent Monday calling on Connellsville friends.

Mr. and Mrs. Charles Glotfelty spent Sunday the guest of relatives at Bidwell.

T. L. Collins left Sunday evening for Rudolph, Ohio, to attend the funeral of Clarence Potter.

C. Y. MacDonald and E. VanSickle, butchered two fine porkers yesterday.

Misses Mildred, Virginia and Roberta Bailey, returned home Monday from a week end visit with their grandparents, Dr. and Mrs. X. J. Colborn at Connellsville.

Glenn Hershberger is confined to his bed with the grippe and an abscess in his head.

Sore Throat Prudence

Your medicine shelf is not well stocked without a bottle of TONSILINE, for you don't know what moment it may be needed to relieve a sudden case of Sore Throat. Relieving Sore Throat is TONSILINE'S special mission. It is made for that—advertised for that—sold for that one purpose. TONSILINE is the National Sore Throat Remedy. It is sold in every State in the Union. You will need TONSILINE one of these days, or some night when the drug store is closed—better have a bottle ready at home when you need it most. 25c and 60c. Hospital Size, $1.0. Your druggist sells TONSILINE.

Cuticura Toilet Trio To Clear Your Skin

And keep it clear. By making these delicately medicated emollients your every-day toilet preparations you keep your skin, scalp, hair and hands clear, sweet and healthy. The pore-cleansing, purifying, sterilizing properties of Cuticura Soap will prove a revelation to those who use it for the first time. Touch pimples, blackheads, redness and itching, if any, with Cuticura Ointment before bathing. Dry and dust lightly with Cuticura Talcum, a fascinating fragrance for powdering and perfuming the skin.

Sample Each Free by Mail. Address post-card "Cuticura, Dept. 17Z, Boston." Sold everywhere. Soap 25c. Ointment 25 and 50c. Talcum 25c.

PLACE FOR GRIDIRON DOINGS

Eddie Mahan, Recently Returned From Overseas Service, Won't Play Professionally.

Eddie Mahan, noted Harvard football player, who recently returned from two years overseas service with the marine corps, donned his football togs and got out on Soldiers' field to do his share towards whipping Fisher's candidates into shape to thrash Yale. Eddie ran into Charlie Brickley at the

Eddie Mahan.

Harvard club, and talked over professional football with his old chum. Brickley is said to be making considerable money but Mahan is inclined to think that the proper place for gridiron doings is in the colleges and schools, hence his decision to help the Harvard coaching staff, rather than get into the professional game.

Have a Healthy Skin

Keep Complexion Clear and Rosy—Use This new Treatment—Quickly Clears Skin.

Don't envy every good complexion you see and wish for something that would give your skin the flush and beauty of youth, but go today and get a jar of Hokara—the cream that quickly assists and stimulates nature in restoring dry faded cheeks to their normal healthy charm and beauty.

There is no excuse for your skin to look tired and drawn. Keep the texture of the skin tissues smooth and fine; the pores so they will breathe new life into your skin, and the blood vessels active to add color to the cheeks.

A gentle daily massage with Hokara stimulates the skin texture, clears the pores—and the dead black skin and dirt just roll away. Try this with a little Hokara—even after you have washed your hands and face. It's a test worth trying.

People who have used Hokara for 20 years have found it to be healing, antiseptic and remarkable in quickly relieving any form of skin trouble—no matter how severe. Hokara is safe and quite different in that it contains no grease, lead or mercury. It tends to keep the skin soft, natural and refreshed. A liberal jar costs but 35c; larger jars 60c and $1.00 at A. A. Clarke, druggist.—Adv.

NERVOUS PROSTRATION

May be Overcome by Lydia E. Pinkham's Vegetable Compound—This Letter Proves It.

West Philadelphia, Pa.—"During the thirty years I have been married, I have been in bad health and had several attacks of nervous prostration until it seemed as if the organs in my whole body were worn out. I was finally persuaded to try Lydia E. Pinkham's Vegetable Compound and it made a well woman of me. I can now do all my housework and advise all ailing women to try Lydia E. Pinkham's Vegetable Compound and I will guarantee they will derive great benefit from it."—Mrs. FRANK FITZGERALD, 25 N. 41st Street, West Philadelphia, Pa.

There are thousands of women everywhere in Mrs. Fitzgerald's condition, suffering from nervousness, backache, headaches, and other symptoms of a functional derangement. It was a grateful spirit for health restored which led her to write this letter so that other women may benefit from her experience and find health as she has done.

For suggestions in regard to your condition write Lydia E. Pinkham Medicine Co., Lynn, Mass. The result of thirty years experience is at your service.

Bilious? Take NR Tonight

Nature's Remedy is Better and Safer Than Calomel. Cleans Out System Without Griping. Stops Sick Headache. Guaranteed.

Bilious attacks, constipation, sick headaches, etc., are in the great majority of cases due to digestive trouble and no reasonable person can expect to obtain real or lasting benefit until the cause is corrected.

Nature's Remedy (NR Tablets) is a vegetable compound that acts on the stomach, liver, bowels and kidneys, the purpose being to bring about healthy and harmonious action of all the organs of digestion and elimination. It acts promptly and thoroughly, yet so mildly and gently that there is never the slightest griping or discomfort.

But that is not all. Nature's Remedy (NR Tablets) have a beneficial effect upon the entire body. By improving the process of digestion and assimilation, the nourishment is derived from food, the blood quality is enriched, vitality is increased and the whole system strengthened.

Once you get your body in this splendid condition, you need not take medicine every day—just take an NR Tablet occasionally when indigestion, biliousness and constipation threatens, and you can always feel your best. Remember keeping well is easier and cheaper than getting well.

Get a 25c box of Nature's Remedy (NR Tablets) and try it. It is sold, guaranteed and recommended by your druggist.

Nature's Remedy NR-TABLETS-NR Better than Pills For Liver Ills. GET A 25c BOX

A. A. Clarke, Connellsville, Pa.

TRY OUR CLASSIFIED ADLETS.

Bank Statement.

REPORT OF CONDITION OF THE First National Bank at Perryopolis, in the State of Pennsylvania, at the close of business on November 17, 1919.

RESOURCES.

Loans and discounts, including rediscounts (except those shown in b and c)	$205,200.00	$205,200.00
Overdrafts unsecured		672.63
U. S. bonds deposited to secure circulation (par value)	$ 50,000.00	
Owned and unpledged	297,200.00	
War Savings Certificates and Thrift Stamps actually owned	842.12	348,042.12
Securities other than U. S. bonds (not including stocks) owned unpledged	58,367.00	58,367.00
Stock of Federal Reserve Bank (50 per cent of subscription)		4,500.00
Furniture and fixtures		909.00
Lawful reserve with Federal Reserve Bank		33,892.42
Cash in vault and net amounts due from national banks		273,604.87
Total of Items 13, 14, 15, 16, and 17 ..... 273,604.87		
Checks on banks located outside of city or town of reporting bank and other cash items		100.00
Redemption fund with U. S. Treasurer and due from U. S. Treasurer		2,500.00
Interest earned but not collected, approximate, on notes and bills receivable not past due		597.16
Other assets, if any		767.43
Total		$951,143.42

LIABILITIES.

Capital stock paid in	$	50,000.00
Surplus fund		100,000.00
Undivided profits $1,510.97		
Less current expenses, interest, and taxes paid 6,699.93		44,811.04
Interest and discount collected or credited in advance of maturity and not earned (approximate)		1,364.58
Circulating notes outstanding		50,000.00
Cashier's checks on own banks outstanding		495.17
Total of Items 30, 31, 32, and 33 ..... 495.17		
Individual deposits subject to check		683,439.59
Total of demand deposits (other than bank deposits) subject to Reserve, Items 34, 35, 36, 37, 38, and 39 ..... 683,439.59		
Partial payments received on Liberty Loan Bonds and Victory Notes		16,034.74
Total		$951,143.42

State of Pennsylvania, County of Fayette, ss.

I, HOWARD ADAMS, Cashier of the above named bank, do solemnly swear that the above statement is true, to the best of my knowledge and belief.

HOWARD ADAMS, Cashier.

Subscribed and sworn to before me this 22nd day of November, 1919.

EDMUND MARTIN, Notary Public.

Correct—Attest:

CLAYTON T. DAVIDSON,
M. E. STRAWN,
J. H. PRICE,
Directors.

REPORT OF CONDITION OF THE First National Bank at Dawson, in the state of Pennsylvania, at the close of business on November 17, 1919.

RESOURCES.

Loans and discounts including rediscounts (except those shown in b and c)	$317,525.64	$317,525.64
Overdrafts		418.51
U. S. bonds deposited to secure circulation (par value)	50,000.00	
U. S. bonds and certificates of indebtedness owned and unpledged	$36,100.00	
War Savings Certificates and Thrift Stamps actually owned	834.00	
Total U. S. Government securities		36,934.00
Securities other than U. S. bonds (not including stocks owned unpledged	65,947.83	65,947.83
Stock other than Federal Reserve Bank stock		1,000.00
Stock of Federal Reserve Bank (50 per cent of subscription)		6,000.00
Value of banking house owned and unincumbered	22,780.54	22,780.54
Furniture and fixtures		1,750.00
Lawful reserve with Federal Reserve Bank		45,300.74
Cash in vault and net amounts due from national banks		88,334.31
Net amounts due from banks, bankers, and trust companies (other than included in Items 13, 14, or 15)		269.71
Total of Items 13, 14, 15, 16, and 17 ..... 88,604.02		
Checks on banks located outside of city or town of reporting bank and other cash items		50.00
Redemption fund with U. S. Treasurer and due from U. S. Treasurer		2,500.00
Interest earned but not collected, approximate, on notes and bills receivable not past due		750.00
Other assets, if any		1,225.00
Total		$910,895.97

LIABILITIES.

Capital stock paid in		50,000.00
Surplus fund		100,000.00
Undivided profits $130,921.73		
Less current expenses, interest, and taxes paid 10,750.46		120,171.27
Interest and discount collected or credited in advance of maturity and not earned (approximate)		1,975.00
Circulating notes outstanding		48,900.00
Net amounts due to National banks		775.50
Certified checks outstanding		44.67
Cashier's checks on own bank outstanding		511.25
Total of Items 30, 31, 32 and 33 ..... 1,331.42		
Individual deposits subject to checks		568,51[illegible]
Total of demand deposits (other than bank deposits) subject to Reserve, Items 34, 35, 36, 37, 38, and 39 ..... 568,517.53		
Total		$910,895[illegible]

State of Pennsylvania, County of Fayette, ss:

I, R. D. HENRY, Cashier of the above named bank, do solemnly swear that the above statement is true to the best of my knowledge and belief.

R. D. HENRY, Cashier.

Subscribed and sworn to before me this 22nd day of November, 1919.

A. VAN HORN, Notary Public.

Correct—Attest:

M. M. COCHRAN,
M. E. STRAWN,
J. H. PRICE,
Directors

SLOW DEATH

Aches, pains, nervousness, difficulty in urinating, other more serious disorders. The world's standard remedy for kidney, liver, bladder and uric acid troubles—

GOLD MEDAL HAARLEM OIL CAPSULES

bring quick relief and often ward off deadly disease. Known as the national remedy of Holland for more than 200 years. All druggists, in three sizes. Look for the name Gold Medal on every box and accept no imitation.

Our Women's Shoes

The increasing popularity of our Women's Shoes tells the story of their superiority.

They are designed by artists at shoemaking and are made by the most skillful workmen money can employ.

All the best leathers and all the new style features will be found in our Shoes.

Your costume for Thanksgiving will not be complete without a good fitting, good wearing, and a good looking pair of Shoes.

SEE OUR MENS' SHOES, TOO.

Crowley-Mestrezat Co.

113 W. Crawford Avenue, Connellsville, Pa.

Dressing the Business Man for Winter

The Business Man cannot afford to experiment with freaks of fashion or fabrics of unproven quality.

He must have a store in which he can place absolute confidence, that will separate the wheat from the chaff for him, and place before him only clothing that can be relied upon to give service along with correct style and proper fit.

"THE ROYAL" stores for men occupies this position to hundred of business men. Their patronage should influence the young fellow in the choice of a store.

Suits and Overcoats For Men and Young Men.

$35, $40, $45

Ready to Wear and Made to Measure

Made in our own shops—sold direct from the Mills to Man. Your Thanksgivig garments awaiat you in our Ready-to-Wear Department.

No waiting—just come in and ask to see our models in Ready-Made Suits, tailored i English, half English and conservative styles—ready-to-put-on.

We also have on display for made-to-measure clothes the most complete stock o woolens ever shown before in Connellsville. Remember our clothes are guaranteed perfect fit.

The Royal Woolen Mills Co. Stores

"The Store With a Conscience"

Custom Tailors and Tailors of Ready-to-Wear Clothes.

109 North Pittsburg St. R. B. Fey, Mgr. Next to Orpheum Theater.

Downs' Shoe Store

Now Ready to Show Christmas Footwear

The Only Shoe Store in Connellsville That Gives Green Trading Stamps

For Women and Growing Girls

Women's shoes were neve prettier than they are this Christmas. Last year we were limited in colors and had no combinations. This Christmas you can buy any olor you want and combinations are selling big.

For Men and the Young Man

Just say Tan Cordovans an you will have just what the men and the young men too, want. They are very popular; so is Tony Red, Tan English and Broad Toe.

For Girls and Children—

Combinations sell heavy and we have them galore—Just ready to supply every girl and child in Connellsville. Dark bottoms and light tops.

For Boys—

They want them heavy—We have them in high tops, army style and English.

Slippers Slippers Slippers

We have them for everybody—The Comfy slippers will outsell all the rest. We have them this year for men, boys, girls—in fact for the whole family.

What will make a more useful Gift or be appreciated more than some kind of footwar?

Downs Shoe Store

ON THE FUNNY SIDE

Foolish Question.

"Would you advise me to keep out of politics?"

"Young man," replied Senator Sorghum, "you were born a citizen; the voting privilege is yours whether you desire it or not, you are going to be taxed and generally supervised by the people you assist in electing to office There's no such thing as keeping out of politics."

History.

"You say your son is a great student of history?"

"Yes."

"But I never see him paying much attention to books"

"No. He is willing to let bygones be bygones. He gets the really important history fresh every day in the newspaper."

It Certainly Would.

"Pop."

"Yes, my son."

"Who was Pocahontas"

"She was an Indian princess of Virginia, who saved John Smith's life"

"Well, pop, it would be some contract if she was called upon to do that same act for all the John Smiths today, now, wouldn't it?"

Too Much Optimism.

An optimist, too much inclined
To sing a lazy song,
Dreamed off, and then woke up to find
That he was in all wrong

Turning the Worm

Mrs. Henpeck—Now, dearie, be sure to see that the suit you buy has a coat with a waist seam.

Henpeck (explosively)—I'll be—"

Mrs. Henpeck (sharply)—You'll be what?

Mr Henpeck (meekly)—Right in style if I do.

Nothingness.

"Mrs. Flimgilt thinks of nothing but clothes," said the critical woman.

"Yes," answered the man who observes superficially "And after seeing her costumed for ballroom or bathing beach I should say that when she thinks of clothes she thinks of next to nothing"

Up Against It.

"How are you getting along with the semaphore system in Plunkville?"

"We'd get along all right," said the Plunkville policeman, "if we could just keep people from stealing our semaphores."

He Wants to Know.

"Senator these ladies have collected a lot of your speeches"

"Um."

"Don't you feel flattered?"

"Dunno. Do they want 'em to read or to make a bonfire with?'

It Got Him.

"Young man," said the educated stranger, stepping into the bookshop, "I would like to purchase a good thesaurus."

"Well, why don't you take a look at the menagerie," answered the fresh but green clerk, "this is a book store."

Good Health to You
Dr. Carter's K. & B. Tea

Costs but Little and You Can Make a Whole Lot from One Package.

More people are drinking Dr Carters K. & B Tea than ever before, because they have found that in these days of high prices some of the simplest remedies are best.

Get a package of this purely vegetable tea. Everyone in the family will like it, because it only takes a few days for them to find out that for liver, stomach and bowels and to purify the blood there is nothing surer, safer or better

Pimply skin and sallow complexion vanish after a few cups, and the little tots just love it and should always have it, especially when out of sorts and feverish —Adv

This Woman Found Relief.

Men and women suffering from backache, rheumatic pains, stiff and swollen joints, lameness and soreness, will be glad to read how one woman found relief from kidney and bladder trouble Mrs G. Hyde, Homestead, Mich, writes "I have been troubled with weak kidneys, and several times in the last ten years I had that terrible backward and tired out feeling, scarcely able to do my work. Foley Kidney Pills made me feel like a new person" Sold everywhere.—Adv.

Wants Fight.

AKRON, O, Nov 25—Jimmy Bronson, manager of George Martin A E F. champion, today received a cablegram from Charles Cochran, London fight promoter, asking terms for a fight between Martin and the winner of the Beckett-Carpentier fight. The offer was cabled after Jack Dempsey, world champion, had demanded $150,000 for a London bout, it was said

F. B. Montgomery Dies.

CHICAGO, Nov 25—Frank B Montgomery, traffic manager of the International Harvester company, and a conspicuous figure in American railroad circles, died today.

Chamberlain's Tablets.

People everywhere speak well of Chamberlain's Tablets If you are troubled with indigestion or constipation give them a trial You are certain to be benefited by them.—Adv

Cause of Stomach Sickness

How to Relieve Stomach Distress In a Few Minutes. Money Back If Treatment Does Not Overcome Any Form of Indigestion

If you feel as though there was a lump of lead at the pit of the stomach take a couple of Mi-o-na stomach tablets and in five minutes you should be that all stomach distress has vanished

If you belch gas, have heartburn or sour stomach you need Mi-o-na If your stomach feels upset the morning after the night before take two Mi ona tablets and see how quickly you get relief

If you have shortness of breath pain in the stomach waterbrash or foul breath you need Mi ona and the sooner you get it the sooner your stomach should perform its duties properly

If you use a box of Mi-o-na tablets and feel that it has not overcome your indigestion or stomach trouble take the empty box to your dealer and he will refund your money For sale by A. A. Clarke and all leading druggists

HYOMEI (PRONOUNCED HIGH-O-ME)

Ends Catarrh or money back Just breathe it in Outfit including inhaler $1 15. Extra bottles 60c. Druggists

SLOOP IN GOOD CONDITION

Resolute May Be Either a Principal in Next Cup Race or Used as a Trial Boat.

The American cup sloop Resolute is now in the hands of Herreshoff's painters The well known craft was recently thoroughly inspected by Robert W Emmons 2d and Charles Francis Adams former's manager and skipper of the boat in the shed where it was stored for three years. The sloop may be either a principal in the next American Cup race or a trial boat should a new defender be built to go against Sir Thomas Lipton's challenger The Resolute was found to be in fine condition

GUSTAFSEN IS NOW CAPTAIN

Middle Distance Runner Has Been Selected as Leader of Pennsylvania Track Team.

Marvin Gustafsen has been selected as leader of the University of Pennsylvania cinder path team this coming season Creed Haymond was last year's captain.

Gustafson is the best middle distance runner for Penn, and is considered one of the best in collegiate ranks His most notable achievement was in winning the 600-yard indoor national championship a few seasons ago Last season in the intercollegiates he ran second to Mayer of Cornell, in the 880.

QUITS AS BOXING INSTRUCTOR

Mike Mooney Severs His Long Connection With Missouri Athletic Association.

Mike Mooney, boxing instructor at the Missouri Athletic association, St. Louis for three years, has resigned and intends to become engaged in the poultry business in California. Mike is one of the most prominent characters the sporting circles of St. Louis own. He has actively engaged in boxing for nearly 40 years, and 34 of these have been spent in the Mound City.

READ THE ADS

PITTSBURGH AUTO PARTS CO.
716-718 FIFTH AVENUE
(2 Blocks From Court House)
PITTSBURGH, PA.
USED CARS EQUAL TO NEW CARS
We have rebuilt cars of all kinds at prices ranging from one third to one-half the original cost
Buick, Dodge, Chevrolet, Overland, Oakland, Hupmobile, White and other makes.
Cars sold on reasonable terms to responsible parties
Liberty Bonds accepted the same as cash
We also carry a line of USED TRUCKS
If you contemplate buying a Car call and see our stock at special reduced prices

Three D's Heals Three

"A terrible itching commenced on my body 1½ bottles of D. D. D completely cured me"
"I saw a remarkable cure of a boy born with Eczema."
"A single bottle cured another case Salt Rheum of the hands"
Quoted from recent letter from Walter Rickey, Elkhart, Ind Write him for more facts
We too, have seen such remarkable results accomplished by D D D in healing all forms of skin trouble from pimples and blackheads to severe cases of eczema, that we feel it must reach your case. Come in and ask us about it. We guarantee the first bottle 35c 60c and $1 00.

D.D.D. THE Lotion for Skin Disease
J. C. Moore, Druggist.
Water St., Connellsville, Pa.

"At Your Service."
I. L. HOREWITZ,
General Insurance & Real Estate.
812 Title & Trust Building.
Bell Phone 106.

J. B. Kurtz
NOTARY PUBLIC
AND REAL ESTATE.
South Meadow Lane,
Connellsville, Pa.

Silk and cotton, chamois or washable kid gloves, are preferred for gloves that must be often cleaned, and they are the only practical kinds for business women, or others who must wear them every day Chamoisette—cloth that looks like chamois skin—is made in all the glove colors and white and it is the most satisfactory material for everyday wear Gloves made of it should be washed in luke warm water with a bland soap rinsed and hung up to dry If stitched with black it is better to wash in cold water, squeeze as dry as possible in a soft towel and dry quickly to keep the black from running Pieces of turkish towel stuffed into gloves of this kind will help to prevent the color from spreading while they are drying, and also prevent drying in streaks which sometimes happens when the gloves are hung up to dry without this precaution With gloves as with stockings, it is best to have several pairs and wear them in rotation, washing them when soiled. Three pairs will insure clean gloves for a week, even in the smoke-laden air of cities.

Cotton and silk gloves may be very successfully darned, using a glove darner in the fingers Double finger tips in silk gloves are worth the extra price they bring, for it is more difficult to darn silk gloves than cotton ones

How to Care for Kid Gloves.

There are right and wrong ways of putting on gloves. The right way does not injure them the wrong way weakens and tears the skin or fabric in a very short time Black kid gloves should be kept in paraffin or oiled paper. A black glove is a white skin painted. This paint will harden and dry if not properly cared for All gloves should be kept away from salt or damp air as much as possible They should be kept dry but away from heat Time and great care should be taken in putting them on the first time, so that the seams may not be stretched.

Cleaning Kid Gloves.

After the gloves have been cleaned with petrol or benzine, and they are quite dry place them on the hand and stroke firmly with a bone saltspoon, beginning at the finger tips and working down to the wrist. This smooths and polishes the kid, and the gloves keep clean much longer.

Mending the Gloves.

Use cotton thread for mending kid gloves, as silk thread will cut the kid. Do not use the over stitch, as it always shows so plainly Take a stitch on one side of the seam and then a stitch on the opposite side and draw them together. This keeps the regular seam intact and conceals the fact that the glove is mended

To Keep Evening Gloves Clean.

To keep evening gloves clean in a street car or train draw a pair of loose white silk or lisle gloves over the kid. The outer gloves may be easily drawn off and slipped into muff or pocket

Long Gloves, Cut Off.

Cut off the hand part of long gloves The arm part is perfectly good Take it to a glove factory, and have a short pair of gloves, that match in color sewed on the arm part, or you can do it yourself using a feather or embroidery stitch

Julia Bottomley

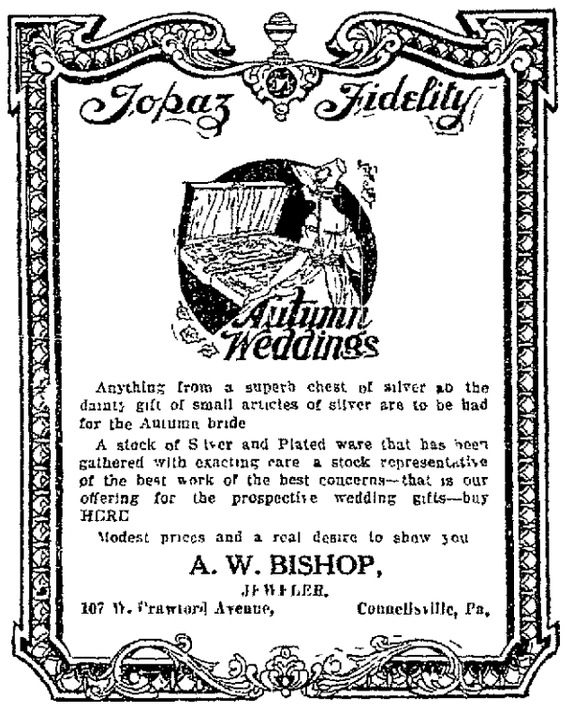

Anything from a superb chest of silver ad the dainty gift of small articles of silver are to be had for the Autumn bride

A stock of Silver and Plated ware that has been gathered with exacting care a stock representative of the best work of the best concerns—that is our offering for the prospective wedding gifts—buy HERE

Modest prices and a real desire to show you

A. W. BISHOP,
JEWELER,
107 W. Crawford Avenue, Connellsville, Pa.

Use Our Classified Ads—They Bring Results.

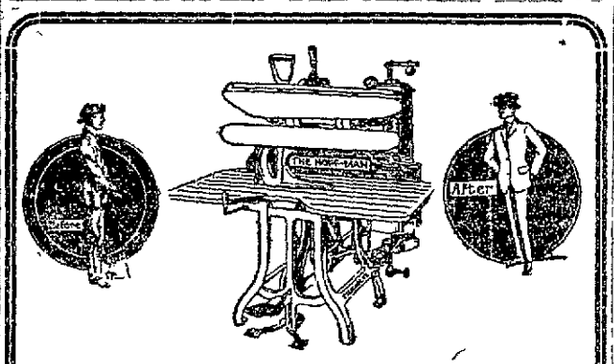

ANNOUNCEMENT
Keep Down the High Cost of Living.

By special arrangement with an out-of-town cleaning concern I can save you money by doing your cleaning and pressing

Owing to the tremendous volume of business I do in selling Men's Coats and Suits at extraordinary low prices, I'm able to make this unusual offer whereby no other house can compete against me

Men's Full Suits cleaned and pressed	$1.50
Men's Trousers cleaned and pressed	60c
Men's Coats cleaned and pressed	90c
Men's Overcoats cleaned and pressed	$1.50
Ladies' Suits cleaned and pressed	$2.00
Ladies' Skirts cleaned and pressed	90c
Ladies' Coats cleaned and pressed	$1.75

Suits Steamed and Pressed While You Wait.

A. Shulman
"The Man Who Brought Prices Down"
241 North Pittsburg Street
Near P. R. R. Depot.

Our Profit from all Sources

The American Public does not believe all it reads. It insists on being shown.

When Swift & Company says its profits are only a fraction of a cent per pound, many believe we are not telling the whole story—that there are hidden profits.

Here Are The Facts:

Our net profit on our entire business for the year 1918 amounted to only 1.76 cents per dollar of sales, or less than one-half cent per pound, and

1. Included profits from hides and all other by-products.
2. Included profits from all sundry side-lines.
3. Included profits on all subsidiary corporations.
4. To sum up—it included the entire profit from every source of revenue in which Swift & Company has any interest. There are no other profits.

Furthermore our accounts have been checked and certified annually by leading public accounting firms.

Swift & Company is sincerely trying to get the facts before the public. If you have any questions regarding our business—write us—and we will do our best to answer them. In discussing the packing business be sure you have the facts and that you are not unintentionally spreading misinformation.

If you get the facts we have no doubt as to the verdict.

Use Red Cross Christmas Seals

Swift & Company, U. S. A.

PARAMOUNT—SOISSON
THEATRES
C. A. WAGNER, Manager

PARAMOUNT
The home of the best pictures for the best people in Connellsville's best photoplay house.
Organist, Bert Newell

—Today—

Did you ever see an Irish girl put up a fight? See BESSIE LOVE in
"A Fighting Colleen"
Also a Big V Comedy

SOISSON
The Theatre of Wonder and Beauty with the best pictures for the people who love real drama
Music by C. W. Shultzabarger.

—Today—

See VIOLA DANA the bewitching star in
"Please Get Married"
A Metro 8-act picture
Also a Comedy

THRIFT IS EVERYONE WHO SAVES

Some people put off saving until late in life and then find it difficult. Thankful is everyone who saves for it soon becomes a habit which is very valuable Start an account with the Title & Trust Company of Western Pennsylvania

This is the only Bank in this Community paying 4% Interest on Savings Accounts

Title and Trust Company of Western Pennsylvania Connellsville

PATRONIZE HOME MERCHANTS WHO ADVERTISE IN THIS PAPER.

You can trust the heavy or light welding to us—our thorough knowledge and wide experience in welding, our excellently equipped shop and exacting care, insures satisfactory work.

Before buying new parts, see us first, also for reboring and filling scored cylinders Also general auto repairing

Mutual Garage
Bell Phone 857.
WEST SIDE, CONNELLSVILLE, PA.

Patonize Home Merchants Who Advertise in This Paper

WAR RISK LAW IS BEING FIXED OVER

REVISION BILL PROVIDES FOR A NEW SCHEDULE OF PAY FOR DISABILITY

OTHER CHANGES ARE MADE

Several Alleged Injustices in Old Measure Are Eradicated—Termination Is Set for All Government Family Allotments and Allowances.

By JAMES P. HORNADAY.

Washington. — Legislation that is now approaching the final stage makes many important changes in the war risk insurance law. The revision bill, which has passed the house of representatives and is before the senate with a favorable committee recommendation, has the approval of the secretary of the treasury, the cabinet officer who administers the war risk law. The new schedule of pay for disability incurred in the recent war is as follows: Total permanent disability, $100 a month; total temporary disability, if the soldier has neither wife nor child living, $80 a month; if he has a wife but no child living, $90 a month; if he has a wife and one child living, $95 a month; if he has a wife and two children living, $100 a month; and if he has no wife but one child, $90 a month; for each additional child where there is no wife living, $5 a month; if he has a mother or father, or both dependent on him for support, $10 a month in addition.

The new legislation says specifically what a man who served in the war shall receive for a certain disability. Under the existing law it has not always been easy for the war risk bureau to determine the amount of benefit a soldier should receive. The new legislation provides that if the medical examination shows that a beneficiary under the law is only 50 per cent disabled, he is a regular one but the amount set out in the schedule. Thus, for instance, the legislation says that a man who has totally lost his hearing is only 50 per cent disabled and may earn 50 per cent of his own living. Accordingly he and his family would only receive 50 per cent of the compensation allotment for total disability.

Removes an Injustice.

The pending bill also moves to eradicate an alleged injustice caused by the law's former definition of parents. The new proposal is to include in the definition of "father" and "mother," stepfathers, stepmothers, fathers and mothers through adoption, and persons who have stood in relation to former soldiers and sailors as parents for a period of more than one year. This change is made to benefit hundreds of persons throughout the country, who, having brought up adopted sons or stepsons or children without legal process, could not receive the benefits of the old law because they did not come within the definition of "father" and "mother." The new provision is made retroactive from October 6, 1917.

The cases of hundreds of men who after being inducted into the military service, but before they were actually sworn in and before they had a chance to apply for insurance, are to be taken care of in the new bill. While the new bill declares that a person is not in the active service until he has accepted and enrolled, two provisions are made that cover most of the above cases. One provision is that if a man is killed or injured in line of duty, after induction, but before final acceptance, he is eligible to the benefits of the act; the second provides that a man who applied for insurance after being inducted and before being finally accepted shall be eligible to benefits under the law.

To End Family Allotments.

Two sections of the pending bill would cut off all government family allotments and allowances at the end of the fourth calendar month after the present emergency as declared by the president; and thereafter the only allotments to be made soldiers' families will be those voluntarily made by the men themselves. This will mean the elimination of a great lump from Uncle Sam's budget, four months after the declaration of peace, for although the payments are now being cut down owing to the decreased army they are still up in the millions.

An extra allowance of $20 a month is made in the bill for a person so disabled as to be in need of an attendant or nurse constantly. The bill also provides for ample medical and hospital services for disabled veterans, and also for such supplies as artificial limbs, trusses and similar appliances. Arrangement is made under the bill for exchanges of hospital service with foreign nations. The class of beneficiaries of the term insurance which the men are now permitted to take out is enlarged in the bill to include uncles, aunts, nephews, nieces, brothers-in-law and sisters-in-law of the insured.

If a person entitled to insurance should die before receiving all the 240 monthly payments provided for in the existing law, the remaining payments would go to such persons within the permitted classes of beneficiaries as would be entitled, under state law, to the property of the original beneficiary in case of his intestacy.

For a Weak Stomach.

If you have a weak stomach you should eat sparingly of meats and should be careful to masticate your food thoroughly as digestion begins in the mouth. Then take one of Chamberlain's Tablets immediately after supper for a few days. It will improve your digestion and insure a movement of your bowels. These tablets contain no pepsin but strengthen the stomach and enable it to perform its functions naturally.—Adv.

Hunting Bargains?

If so, read our advertising columns.

New Departures in the Trousseaux

The little company of fine fabrics for underthings which women usually consider when the trousseau must be planned include batiste, nainsook, wash silk, satin and crepe-de-chine. But crepe georgette had only to knock at the door and it was admitted to this charming company; the sheerest and daintiest, but the least practical member of it. However, it is there among the others and destined to stay, for in spite of its delicacy it is not fragile. This is one of the new departures in the styles for underthings. Another is the use of colors instead of white in materials and printed as well as plain patterns.

For the purpose of decorating, lingerie laces, ribbons and needle work of various kinds have not found any rivals. Little chiffon roses find a place on the sheerest garments and narrow ribbons are used in frills and shirrings on them. But these are for luxurious and little-used garments. On those that are more dependable rosettes and bows that can be pinned on and ribbons that can be easily taken out or put in, with the usual lingerie laces and stitchery, are used. Not all undergarments are frilly and lacy—there are many very plain things, simple and tailored, that content themselves with hem-stitching and perhaps a single prim little bow for decoration.

But not to this class belong the night dress and envelope chemise shown in the picture. Batiste and all the silks available for undergarments are to be had in printed designs similar to that used for these two pretty garments that are the glory of the trousseau. Here they are made of flowered wash silk, with frills of lace about the neck and sleeve openings and frills of ribbon about the bottom. Pretty bow knots made of shirred ribbon, having chiffon roses set in them, are set on the front of both the nightdress and the chemise. Light pink is the favorite color for undergarments but other colors are used. The sheerest fabrics are not often chosen in white, but cottons and silks that are to be often laundered are better in white than in colors. Batiste in light pink stands tubbing well and has made an important place for itself in American made lingerie.

Julia Bottomly

Every Time She Helps You

put on your coat, she notices the make, material, and fit of your clothes—you can't fool a woman. She may not appear to care how a man dresses, but she does. If you wear ill-fitting, poor clothing, she'll pity you, and decide you're stupid for not being able to see that a tailor could make you a swell outfit that would outlast two or three ready-made suits. It will pay any man to have us make his clothes.

Come in and see for yourself. $40.00 and up. The house that gives you service.

H. J. Boslet

Tailor and Men's Furnishings

122 South Pittsburg St., Connellsville, Pa.

Open Evenings.

Classified Advertisements 1c a Word.

FREE THIS WEEK ONLY

At the Stores Named Below

A 10-Day Tube of Pepsodent

Make This Free Test

For the Sake of Whiter, Safer Teeth

All Statements Approved by High Dental Authorities

It Is Film
that causes men's teeth to discolor, and that holds tobacco stains.

It Is Film
that clouds women's teeth, spoils their glistening beauty and is the basis of tartar.

It Is Film
which is responsible for decay in children's teeth. It is the source of most tooth troubles.

The dealers named below have been supplied with 10-Day Tubes of Pepsodent. This week a tube will be handed free to anyone who asks. Simply present the coupon. The purpose is to urge a test of this film-removing tooth paste, which leading dentists nowadays advise. Prove the results for your own sake and your children's sake. Learn what they mean to your teeth.

See How Your Teeth Look When the Film is Gone

There is on your teeth a slimy film. You can feel it with your tongue. It clings to the teeth, gets between the teeth and stays.

The tooth brush doesn't end it. The ordinary dentifrice does not dissolve it. So it clings and, night and day, it may do ceaseless damage.

The Tooth Wrecker

That film is the great tooth wrecker. Most tooth troubles are now traced to it.

The film is what discolors—not the teeth. It is the basis of tartar. It holds food substance which ferments and forms acid. It holds the acid in contact with the teeth to cause decay.

Millions of germs breed in it. They, with tartar, are the chief cause of pyorrhea. Also of many other troubles, local and internal.

That is why well-brushed teeth so often discolor and decay, why tartar forms and pyorrhea starts. You leave much of that film.

Tooth troubles are constantly increasing, as statistics show, despite the wide use of the tooth brush. And the reason lies in that film.

Now We Combat It

Dental science, after years of searching, has now found a way to combat film. Able authorities have proved it by convincing clinical and laboratory tests. Thousands of dentists have proved it, and at least a million people.

The results are seen everywhere in cleaner, whiter teeth. Some of your own friends have them.

For home use, this method is embodied in a dentifrice called Pepsodent. And this week you can test it at our cost.

Based on Pepsin

Pepsodent is based on pepsin, the digestant of albumin. The film is albuminous matter. The object of Pepsodent is to dissolve it, then to constantly combat it.

Pepsin long seemed impossible. It must be activated, and the usual method is an acid harmful to the teeth. But dental science has discovered a harmless activating method. And that method, used in Pepsodent, enables all to daily use this efficient film combatant.

Watch the Results

We urge you to present the coupon. Get the 10-Day Tube and use like any tooth paste. Note how clean the teeth feel after using. Mark the absence of the slimy film. See how the teeth whiten—how they glisten—as the fixed film disappears.

Compare the results with your old methods. Then let your own teeth decide the method best for you and yours.

This is of lifetime importance. Don't neglect it. Cut out this coupon so you won't forget.

Pepsodent PAT. OFF. REG. U.S.

The New-Day Dentifrice

An efficient film combatant, proved by years of clinical and laboratory tests. Now advised for daily home use by leading dentists everywhere.

The Stores Named Below Will Supply the Free Tube on This Coupon

C. ROY HETZEL

Prescription Druggist

Woolworth Bldg. Connellsville, Pa.

10-DAY TUBE FREE

Present this coupon, with your name and address filled in, to any store named. It is good for a 10-Day Tube of Pepsodent.

Your Name.....

Address.....

Out-of-town residents should mail this coupon to The Pepsodent Company, 1104 So. Wabash Avenue, Chicago, and the tube will be sent by mail.

IT'S UNWISE

to put off to-day's duty until to-morrow. If your stomach is acid-disturbed take

KI-MOIDS

the new aid to digestion comfort *today*. A pleasant relief from the discomfort of acid-dyspepsia.

MADE BY SCOTT & BOWNE MAKERS OF SCOTT'S EMULSION

19-6A

Now Is The Time

to purchase that building lot you have been contemplating for so long a time. You can get Fine Quarter Acre Building Lots at Poplar Grove for as low as $80. City water, schools and church. For particulars write

C. B. McCORMICK,

Box 144, Connellsville, Pa.

F. T. EVANS ESTATE

BOTH PHONES.

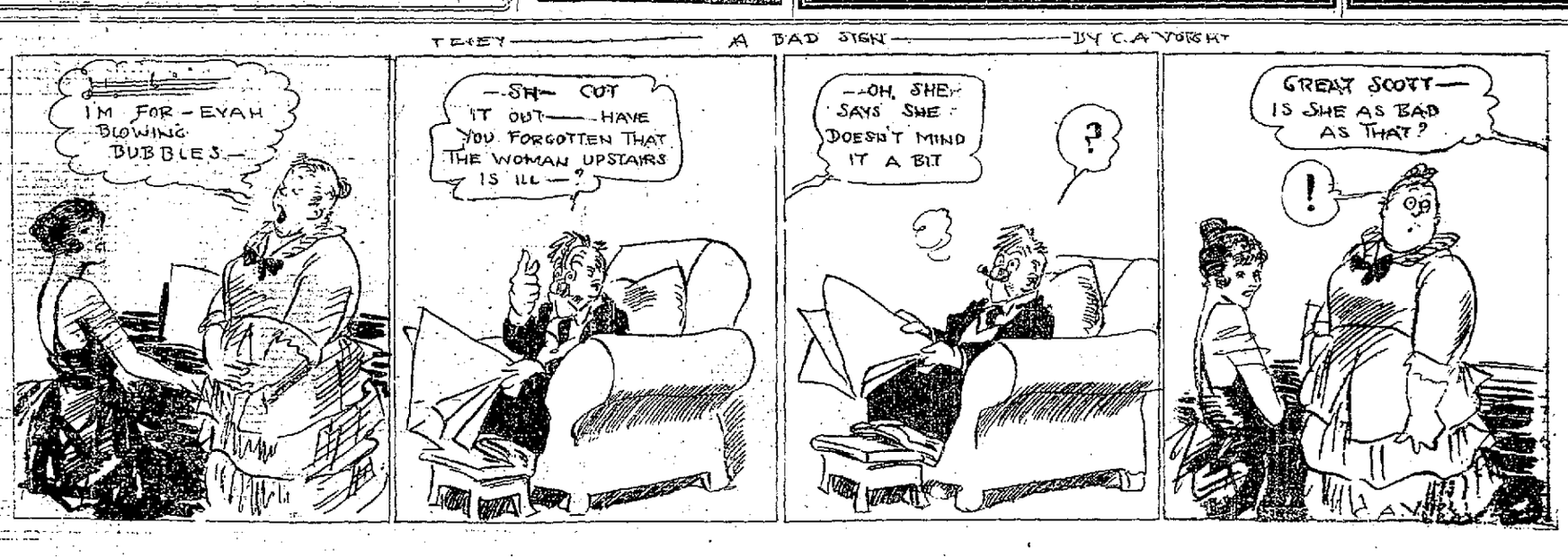

THE COW PUNCHER

By ROBERT J. C. STEAD

Author of "Kitchener, and Other Poems"

Illustrations by IRWIN MYERS

Copyright by Harper & Brothers

Business conditions had necessitated unwonted economy in the office affairs of Conward & Elden, as a result of which many old employees had been laid off and others had been replaced by cheaper and less experienced labor. Stenographers who had been receiving a hundred dollars a month could not readily bring themselves to accept fifty, and some of them had to make way for new girls, fresh from the business colleges. Such a new girl was Gladys Wardin—pretty, likable, inexperienced. Her country home had offered no answer to her ambitions, and she had come to the city with the most dangerous equipment a young woman can carry—an attractive face and an unsophisticated confidence in the goodness of humanity. Conward had been responsible for her position in the office, and Dave had given little thought to her except to note that she was a willing worker and of comely appearance.

Returning to the office one Saturday evening Dave found Miss Wardin making up a bundle of paper, pencils and carbon paper. She was evidently in high spirits, and he smilingly asked if she intended working at home over Sunday.

"Oh, didn't Mr. Conward tell you?" she answered, as though surprised that the good news had been kept a secret. "He is to spend a day or two at one of the mountain hotels, and I am to go along to do his correspondence. Isn't it just lovely? I have so wanted to go to the mountains, but never felt that I could afford it. And now I can combine business with pleasure."

The smile died out of Dave's eyes, and his face became more set and stern than she had ever seen it.

"Why, what's the matter, Mr. Elden?" she exclaimed. "Is anything wrong?"

He found it hard to meet her frank, unsuspecting eyes; hard to draw back the curtains of the world so much that those eyes would never again be quite so frank and unsuspecting. "Miss Wardin," he said, "did Conward tell you that?"

"What? About going to the mountains? Of course. He said he was taking some work with him, and he wondered if I would mind going along to do it, and he would pay the expenses, and—and—" There was a quick, hard catch in her voice, and she seized Elden's arm violently. Her eyes were big and round; her pretty face had gone suddenly white.

"Oh, Mr. Elden, you don't think—you don't think—that I—that he—You wouldn't believe that—"

"I think you are absolutely innocent," he said, gravely, "but—it's the innocent thing that gets caught."

"I Think You Are Absolutely Innocent," He Said Gravely.

The girl had broken into violent tears. "Whatever shall I do? What can I do?" she moaned. "Oh, why didn't somebody tell me! What can I do?"

He let her passion run on for a few minutes, and then he sought, as gently as he could, to win her back to some composure. "Some one has told you," he said—"in time. You don't have to go. Don't be afraid of anything Conward may do. I will settle this score with him."

She controlled herself, but when she spoke again her voice had fear and shame in it. "I—I hate to tell you, Mr. Elden, but I must tell you—I—I took—I let him give me some money—to buy things. He said maybe I was short of money and I would want to buy some new clothes—and he would pay me extra, in advance—and he gave me fifty dollars—and—and—I've spent it!"

Elden swung on his heel and paced the length of the office in quick, sharp strides. When he returned to where Miss Wardin stood, wrapped about in her misery, his fists were clenched and the veins stood out on the back of his hands.

"Scoundrel!" he muttered. "Scoundrel! And I have been tied to him. I have let him bind me; I have let him set the standards. Well, now I know him." There was a menace in his last words that frightened even Gladys Wardin, well though she knew the menace was not to her, but ranged in her defense.

"Here," he said, taking some bills from his pocket. "You must tell him you can't go—tell him you won't go; you must return his money. I will lend you what you need. Don't be afraid. I will go with you—"

"But I can't take your money, either, Mr. Elden," she protested. "I can't stay here any longer. I will have no job and I can't pay you back. You see I can't take it, even from you. What a fool I was! For a few clothes—"

"You will continue to work—for me," he said.

She shook her head. "No, I can't. I can't. I can't work anywhere near him."

"You won't need to. The firm of Conward & Elden will be dissolved at once. I have always felt that there was something false in Conward—something that wouldn't stand test. Now I know."

There was a sound of a key in the street door, and Conward entered.

CHAPTER XI.

Conward paused as he entered the room. He had evidently not expected to find Elden there, but after a moment of hesitation he nodded cordially to his partner.

"Almost ready, Miss Wardin?" he asked, cheerily. "Our train goes in—" He took his watch from his pocket and consulted it.

Dave's eyes were fixed on the girl. He wondered whether, in this testing moment, she would fight for herself or lean weakly on him as her protector. Her answer reassured him.

"It makes no difference when it goes, Mr. Conward. I'm not going on it." Her voice trembled nervously, but there was no weakness in it. The money which Dave had given her was still crumpled in her hand. She advanced to where Conward stood vaguely trying to sense the situation, and held the bills before him. "Here is your money, Mr. Conward," she said.

"Why, what does this mean?"

"Here is your money. Will you take it, please?"

"No, I won't take it until you explain—"

She opened her fingers and the bills fell to the floor. "All right," she said.

Conward's eyes had shifted to Dave. "You are at the bottom of this, Elden," he said. "What does it mean?"

"It means, Conward," Dave answered, and there was steel in his voice—"it means that after all these years I have discovered what a cur you are—just in time to balk you, at least in this instance."

Conward flushed, but he maintained an attitude of composure. "You've been drinking, Dave," he said. "I meant no harm to Miss Wardin."

"Don't make me call you a liar as well as a cur."

The word cut through Conward's mask of composure. "Now by God! I won't take that from any man!" he shouted, and with a swing of his arms threw his coat over his shoulders.

Dave made no motion, and Conward slowly brought his coat back to position.

"I was right," said Dave, calmly. "I knew you wouldn't fight. You think more of your skin than you do of your honor. Well—it's better worth protection."

"If this girl were not here—" Conward protested. "I will not fight—"

"Oh, I will leave," said Miss Wardin, with alacrity. "And I hope he soaks you well," she shot back, as the door closed behind her.

But by this time Conward had assumed a superior attitude. "Dave," he said, "I won't fight over a quarrel of this kind. But remember, there are some things in which no man allows another to interfere. Least of all such a man as you. There are ways of getting back, and I'll get back."

"Why such a man as me? I know I haven't been much of a moralist in business matters—I've been in the wrong company for that—but I draw the line—"

"Oh, you're fine stuff, all right. What would your friend Miss Hardy think if I told her all I know?"

"You know nothing that could affect Miss Hardy's opinion."

"I's too bad your memory is so poor," Conward sneered. "Why were your lights off that night I passed your car? Oh, I guess you remember! What will Miss Hardy think of that?"

For a moment Dave was unable to follow Conward's thought. Then his mind reached back to that night he drove into the country with Bert Morrison, when, on the brow of a hill he switched off his lights that they might better admire the majesty of the heavens. That Conward should place an evil interpretation upon that incident was a thing so monstrous, so altogether beyond argument, that Dave fell back upon the basic human method reserved for such occasions. His fist leaped forward, and Conward crumpled up before it.

Conward lay stunned for a few minutes, then, with returning consciousness, he tried to sit up. Dave helped him to a chair. Blood flowed down his face, and as he began to realize what had occurred it was joined with tears of pain, rage, humiliation.

"You got that one on me, Elden," he said, after a while. "But it was a coward's blow. You hit me when I wasn't looking. Very well. Two can play at that game. I'll hit when you're not looking . . . where you don't expect it . . . where you can't hit back. I know the stake you're playing for, and—I'm going to spoil it." He turned his swollen, bloody face to Dave's, and hatred stood up in his eyes as he uttered the threat. "I'll hit you, Dave," he repeated, "where you can't hit back."

"Thanks for the warning," said Elden. "So Irene Hardy is to be the stake. All right, I'll sit in. And I'll win."

"You'll think you've won," returned Conward, leeringly, "and then you'll find out that you didn't. I'll present her to you, Dave, like that." He lifted a burnt match from an ash-tray and held it before him.

Dave's impulse was to seize the thick, flabby throat in his hands and choke it lifeless. With a resolute effort he turned to the telephone and lifted the receiver.

"Send a car and a doctor to Conward & Elden's office," he said when he had got the desired number. "Mr. Conward has been hurt—fell against a desk, or something. Nothing serious, but may need a stitch or two." Then, turning to Conward: "It will depend on you whether this affair gets to the public—on you and Miss Wardin. Make your own explanations. And as soon as you are able to be about our partnership will be dissolved."

Conward was ready enough to adopt Dave's suggestion that their quarrel should not come to the notice of the public, and Gladys Wardin, apparently, kept her own counsel in the matter. In a time when firms were going out of business without even the formality of an assignment, and others were being absorbed by their competitors, the dissolution of the Conward & Elden establishment occasioned no more than passing notice. The explanation, "for business reasons," given to the newspapers, seemed sufficient.

Irene Hardy found herself in a position of increasing delicacy. Since the day of their conversation in the tearoom Dave had been constant in his attentions, but, true to his ultimatum, had uttered no word that could in any way be construed to be more or less than platonic. She had now no doubt that she felt for Dave that attachment without which ceremonies are without avail and with which ceremonies are but ceremonies. And yet she shrank from surrender. . . . And she knew that some day she must surrender.

The situation was complicated by conditions which involved her mother and Conward. It was apparent that Conward's friendship for Mrs. Hardy did not react to Dave's advantage. Conward was careful to drop no word in Irene's hearing that could be taken as a direct reflection upon Dave, but she was conscious of an influence, a magnetism, it almost seemed, the whole tendency of which was to pull her away from Elden.

Mrs. Hardy had invested practically all her little fortune in her house. The small sum which had been saved from that unfortunate investment had been eaten up in the cost of furnishing and maintaining the home. Doctor Hardy, in addition to his good name, had left his daughter some few thousand dollars of life insurance, and this was the capital which was now supplying their daily needs. It, too, would soon be exhausted, and Irene was confronted with the serious business of finding a means of livelihood for herself and her mother.

She discussed her problem with Bert Morrison, with whom she had formed a considerable friendship. She wondered whether she might be able to get a position on one of the newspapers.

"Don't think of it," said Bert. "If you want to keep a sane, sweet outlook on humanity, don't examine it too closely. That's what we have to do in the newspaper game, and that's why we're all cynics. Keep out of it."

"But I must earn a living," Irene protested.

"Ever contemplate marriage?" said Miss Morrison, with disconcerting frankness.

"Ever Contemplate Marriage?" Said Miss Morrison, With Disconcerting Frankness.

The color rose in Irene's cheeks, but she knew that her friend was discussing a serious matter seriously. "Why, yes," she admitted, "I have contemplated it; in fact, I am contemplating it. That's one of the reasons I want to start earning my living. When I marry I want to marry as a matter of choice—not because it's the only way out."

"Now you're talking," said Bert. "And most of us girls who marry as a matter of choice—don't marry. I've only known one man from whom a proposal would set me thinking. And he'll never propose to me—not now. Not since Miss Hardy came West."

"Oh," said Irene, slowly, "I'm—I'm so sorry!"

"It's all right," said Bert, looking out of the window. "Just another of life's little bumps. We get used to them—in time. But you want a job. Let me see; you draw, don't you?"

"Just for a pastime. I can't earn a living that way."

TO BE CONTINUED.

Druggists Call Begy's Mustarine Triple Extract of Heat

But It's Non-Blistering Heat and It Won't Hurt the Tenderest Skin

Grandmother's old-fashioned mustard plaster did the work all right, but it blistered the skin and was a mighty messy remedy.

Begy's Mustarine is the original mustard prescription that has made grandmother mustard plaster but a relic of bygone days.

It's ten times better, cleaner and cannot blister; it is made of true, honest yellow mustard combined with other well known destroyers to pain and a box does the work of fifty mustard plasters.

Why suffer for days using plasters or continuously rubbing on liniment when one application of Begy's Mustarine will take out soreness in chest or any part of the body and will limber up stiff neck or rusty joints. It banishes backache, toothache, headache in ten minutes—many times in five.

If you want to get rid of sore throat, neuralgia, neuritis, tonsilitis, pleurisy or rheumatic agony and swollen joints—rub on Begy's Mustarine right away—it's the quickest pain killer in the world—and the cheapest. Get Begy's Mustarine in the yellow box at any drug store. One box is equal to 50 messy, blistering mustard plasters, and money back if it isn't the quickest painkiller you ever used. 30 and 60 cents. Always in the yellow box.

STOPS PAIN MUSTARINE CANNOT BLISTER

Clean Up Poison Soaked Kidneys Advises Dr. Carey

Thousands Die Every Year Because They Allow Poison Deposits to Accumulate in Kidneys.

Don't flush your kidneys with harsh makeshifts says Dr. Carey, they are too frail and delicately constructed to treat them rough.

For 40 years I have been prescribing Marshroot for kidney and bladder sickness and now that I have retired from active practice I have made arrangements with leading druggists to dispense this wonderful prescription at a moderate price.

Beware of kidney disease, thousands die of it every year who ought to be enjoying the blessings of life and health.

If you have specks floating before the eyes, puffs under eyes, clammy feet or moist palms, backache or sideache you ought to get a bottle of Dr. Carey's Marshroot right away.

It has conquered thousands of cases of kidney and bladder diseases and is the medicine you can always depend upon.

IMPORTANT—Dr. Daniel G. Carey has been a practicing physician for many years and his great prescription "Marshroot" has cured thousands of sufferers from kidney and bladder troubles. It is not a patent medicine and is only sold through drug stores. In order to accomodate his patients, C. Roy Hetzel can supply you.—Adv.

MUFF, HAT AND SCARF TO MATCH

She tucks her hands into her little muff after she has adjusted the smart turban with its narrow tuck of satin and wrapped her throat quite warm in the length of scarf. Sets of this kind are becoming more and more popular and the reason is not hard to find when one considers their practicability and becoming note.

Don't Disregard a Cold.

The influenza and pneumonia that swept the country a year ago were preceded by an epidemic of colds. Foley's Honey and Tar will check a cold if taken in time, and will also stop a cough of long standing. It promptly gives relief, soothes and heals. Mrs. Geneva Robinson, 88 N. Swan St., Albany, N. Y., writes: "Foley's Honey and Tar is the best cough medicine I ever used. Two bottles broke a most stubborn lingering cough." It loosens phlegm and mucous, clears air passages, eases hoarseness, stops tickling throat. Sold everywhere.—Adv.

When You Want Anything

Then use our classified column. Results will follow.

WORKS HARD TO AVERT FLU EPIDEMIC

Government and City Health Officials Warn People to Keep Clean.

Stay Away from People with Coughs and Colds.

"Avoid crowds if you want to avoid influenza," says Association for Improving the Conditions of New York.

Keep your hands clean, drink plenty of fresh water; sleep with windows open; eat three uniform meals a day including a good breakfast.

People who have catarrh or frequent colds invite Influenza, declares a prominent Kentucky druggist.

The membrane of the throat and nose is raw, sore and tender, and makes a lovely abiding place for germs to thrive and multiply.

He advises an inexpensive home-made remedy that will bring relief in less than a day and will stop all discharge and sooth and heal the inflamed membrane in a few days.

Thousands are making this beneficial remedy at home and anyone who has catarrh or a cold can do the same.

Pour three-quarters of an ounce of Mentholized Arcine into a pint bottle, then fill the bottle with water that has been boiled.

Gargle the throat as directed and snuff or spray the liquid into the nostrils twice daily. It's a simple way to get rid of cold and catarrh and keeps the nasal passage and throat clean and healthy.

Nearly all druggists dispense Mentholized Arcine in vials containing exactly three-quarters of an ounce, which is all you need to make a pint of this healthful medicine.

Seneca

is the dentrifice that contains the properties recommended as ideal by United States Army dental surgeons

Good For Children

Pure and Wholesome Rich in Food Value

Give plenty of this new DIXIE Margarine to the children.

There are no purer ingredients than the ingredients that go into it. There is no cleaner Plant in the world than the Churnery where this is made. There is no more wholesome food—not even butter itself.

We are the founders of the Margarine Industry in America. We have set the standard of purity and wholesomeness for thirty-seven years. And on the day we feel that we can not make a product that is good for the most delicate child, on that day these doors shall close.

We KNOW that DIXIE Margarine is pure and wholesome, because we re-clarify and re-pasteurize every gallon of milk and cream as well as every other ingredient that goes intoit. We KNOW that DIXIE Margarine has the food value because we put it there.

Wm. J. Moxley Inc.

Factory Branches:
429 First Ave., Pittsburg
117 Callowhill St., Philadelphia.

LARGEST JEWELRY ESTABLISHMENT IN PITTSBURGH.

PEARLS

Pearls are at once the most beautiful, the most envied, the most prized of all Jewels.

They are worn by women of influence and social standing in all countries.

Before the War we had collected and have on hand a superb collection. Today in the barren market Pearls like these are absolutely unobtainable.

The result is our Pearls are priced much below the present market value. Instead of replacing by buying entirely new, and inferior Necklaces, we have built up our larger ones, by adding to smaller Necklaces on hand, and giving our patrons the benefit of lower prices.

Pearls are an absolutely safe investments as they are constantly increasing in value.

The Hardy & Hayes Co.

Wood St. at Oliver Ave., Pittsburgh.

THE BEST OF THE CHERRY

Cherry Blossoms

"For Health As Well as Deliciousness"
All Bottles Are Sterilized.

MILLARD'S

Beverages are noted for their purity and rich flavor. Phone us for a case for the home or the office. Our beverages will make friends for you everywhere.

We carry a full line of flavors.

Distributors of the Famous

Orange Dee-Light

Connellsville Bottling Works

Trevor Street. Tri-State 387.

TRY OUR CLASSIFIED ADS. ONLY 1c A WORD.

Stop this!

At first signs of a cold or grip take

LANE'S COLD TABLETS

GUARANTEED

"CAP" STUBBS. "CAP" IS PRESSED FOR TIME! By EDWINA

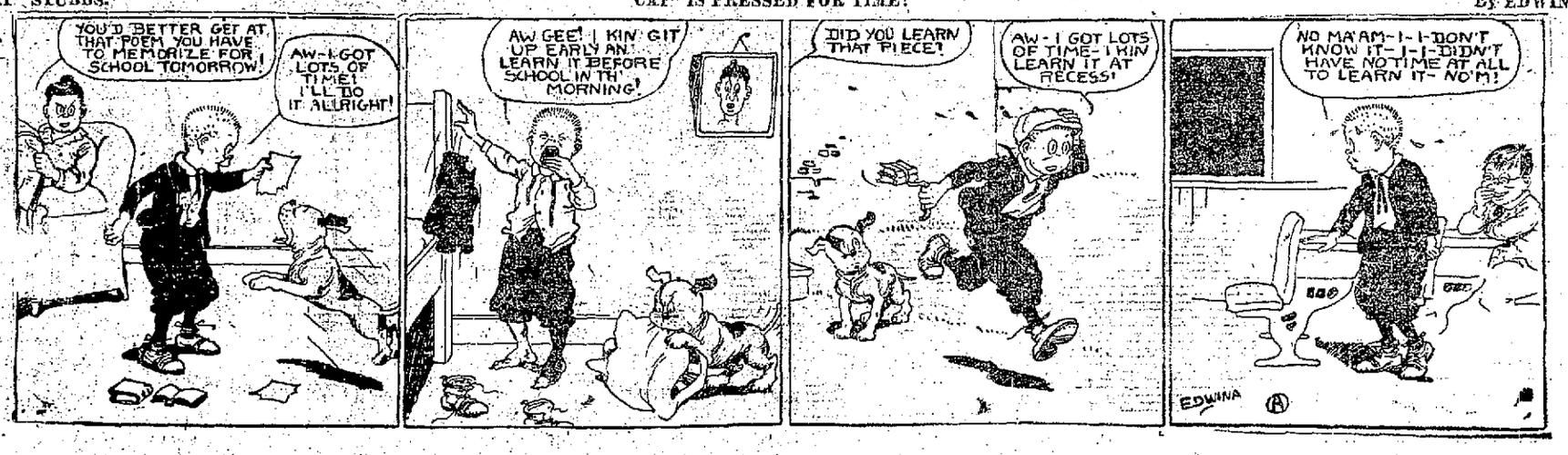

Just One Month Until Christmas Day

And Your Gifts Are All Here Ready at

SHOP EARLY

in the Morning and Early in the Week

Meanwhile We've a Final Word for Thanksgiving

S-U-I-T-S

One-of-a-Kind Models

Which Merit More than a Passing Thought as a Gift Suggestion for a Relative

Duvetyn	Duvet de Laine	Fortuna
Tinseltone	Tinsel Twill	Tricotine
Suede Velour	Silvertone	Broadcloth

Trimmed with Hudson Seal, Sealine, Beaver, Nutria and Australian Opossum and lined exquisitely with plain or fancy Pussy Willow Taffeta.

Such a Suit Will Lose None of its Christmas Significance if bought now in time for Thanksgiving Wear

Some Rare Bargains

Suits Marked	Now Priced	Suits Marked	Now Priced
$85.00	$75.00	$135.00	$110.00
$89.50	$78.50	$145.00	$117.50
$95.00	$83.75	$150.00	$122.50
$100.00	$87.50	$165.00	$135.00
$112.50	$95.00	$175.00	$149.50
$125.00	$100.00	$250.00	$210.00

Practical Gifts—Exquisite Blouses

—and such gifts need not be confined to your immediate family, either, which makes a beautiful blouse the answer to many a Christmas problem. And, no matter how often it's tubbed or tinted, every time it's fresh and clean, it will bring back the same pleasant glow that it brought Christmas morning, when you gave it.

Beautiful Georgette and Crepe de Chines at

$5.00 and $5.95

Georgettes, Satins, plaid and striped Taffetas and Crepe de Chines in flesh and white and the new suit shades

$8.95, $10.95, $12.50 and up to $29.50

The Christmas Store

Personal Engraved Cards

for Christmas giving are solving many a Christmas problem.

Why Not Your's? Order Now

Delicacies for the Thanksgiving Menu

Grapefruit
Delicious Soups
Pickles Olives Celery

Vegetables

Onions for Creaming Potatoes for Mashing
Sweet Potatoes for Glazing
Cranberries Apples for Baking

Salads

Apples, Nuts and Raisins
Pineapple, Grapes and Oranges
Asparagus Tips and Head Lettuce
Mayonnaise and Olive Oil

Desserts

Pumpkin and Everything Else for Pies
Fruit Cakes Plum or Fig Puddings
Nuts Raisins Fruit Mints
Coffee Tea Postum

P. S.—"Everything for Pies" but Sugar, and we are hoping for that, too, so you had better be sure and ask for it.

"Seconds" in Aluminum Roasters

but they'll cook the Turkey just as good as if they were "firsts."
No. 414, 10½x10 inches, first price, $5.95, "seconds" price, $4.47
No. 416, 11x16 inches, first price, $7.20, "seconds" price, $5.40
No. 417, 12½x17½ inches, first price, $8.20, "seconds" price, $6.15

If You're Giving Dress Lengths--

better buy them now. Then the dresses will be ready to wear to welcome Santa.

Silks for Holiday Gifts and Wear
In Dresses and Waists.

Moon-Glo Satin and Jersey Crepe, 40 in. widths, $5 a yard.
Black Peau de Soie or rich, pearly wash satin, $2.50 a yard.
Silk Tricolettes, black and navy, 36 inches, $8.50 a yard.
White Wash Satins, splendid quality, 36 inches, $2.25 a yard.
Other wash satins at $2.75 and $3.00.

Beautiful Duvetyns

Brown and navy only, 40 inches wide, $11.50 a yard.

Lace and Crepe for Camisoles

They are just the merest nothings, a width of Jersey crepe or wash satin, preferably pink, a strip or two of lace and, probably, a knot of ribbon or a tiny rosebud or two, but they are called Camisoles and, under a Georgette or Voile waist, give the final, though shadowed, touch of beauty to the costume.

Jersey crepe in delicate pink at $5 a yard, dainty satin or flowered ribbons at from 65c to $1.50 a yard, and shadow, filet and Val laces at 35c, 40c, 50c and up, are here for the woman with nimble fingers and artistic tastes who is planning camisole gifts for her friends.

For less expensive models, voiles in yellow, light or medium blue, pink, light green or old rose, plain or flowered from 65c to $2 a yard, and A. B. C., Tezzo and Economy silks at from 65c to $1.25 a yard will make attractive camisoles combined with lace and ribbon.

Read Our Ads

for Christmas Inspiration

Boxed Attractively

Books for anyone and everyone in the family. Stationery, monogrammed to order or plain. Ivory toilet articles, perfumes and toilet waters.

Gloves, Silk, Mocha, Kid or Suede, silk-lined or fur-lined for all the family. Hosiery—silk, lisle and wool. Table Linens—hand embroidered linens and lingerie. Silk Underwear.

Beaded or Velvet Bags—Leather Purses — Blankets — Comforts — Traveling Bags — Lamps — Umbrellas—Cut Glass—Art Pottery.

Art Needlework—Sweaters for all the family—Boys' Suits and Overcoats—Men's Hats and Overcoats—Men's Leather Coats—Bath and Lounging Robes—Woolen and Silk Scarfs—Jewelry—Dress lengths—Rugs—Draperies.

The New Edison

Fine Needlework Always Welcome

as Christmas Day to the Home-maker or the Girl with a Hope Chest. Delicate embroidered lingerie, towels and other linens, centerpieces, pillow slips, sideboard and dresser scarfs are here ready to start Thanksgiving holiday.

NIGHT GOWNS—Square, "V", and round scalloped neck-lines, Empire models with eyelets through which to run ribbons, $2.50 EACH.

STAMPED TOWELS—Cotton towels with scalloped edges, 35c and 65c each; Turkish towels, 35c each; Linen guest and regular sized towels.

STAMPED PILLOW SLIPS for "Day" pillows, to "dress up" the bed, you know, showing many beautiful designs at $2.00 a pair.

Many other articles much admired and useful as well as beautiful which the woman who embroiders and crochets can make into most welcome Christmas remembrances.

GOLD BOND STAMPS ON THANKSGIVING BARGAINS WILL PAY FOR CHRISTMAS GIFTS. BE SURE AND ASK FOR THEM.

WRIGHT-METZLER CO

GOLD BOND STAMPS SAVED THROUGHOUT THE YEAR WILL HELP REDUCE THE HIGH COST OF GIVING NOW.

The Need for Manual Training

By RICHARD SPILLANE in The Philadelphia Ledger.

There are phases of the labor problem that only a few persons understand. If you would know one of great importance, be patient in the reading of what follows:

There was a time when the American youth got manual training naturally. But not now. Before this country became big the vast bulk of the population lived in the small towns, in the villages, on the farms. In the springtime of life the boy had play and study balanced with manual training. As he went from his house down the lane or road he passed the farrier's shop or the cobbler's, or the village baker's, or the little flour mill, or the tailor's shop. He knew the farrier, the cobbler, the baker, the mill man, the tailor. He saw their work and learned by observation more than he appreciated at the time. When he tired of that he went to school, if it was the hour for study, or out in the fields to play, if fancy turned him that way. He knew the carpenter and saw him work; he knew the builder. He had industry in miniature before him every day. In time, as he developed in body and age, he was drawn into the work for which he had the most inclination and showed the greatest desire, for at times he may have helped this or that artisan at his bench. That was the greatest manual training school in the world, the school of nature's suggestion and natural selection.

Today how is the worker trained? The bulk of the population is in the cities. The schoolboy who loiters around mill or factory or shop is driven away. Playgrounds are few, manual training is nil.

And yet, from the period when the American child had the greatest opportunity for development along trade lines up to the present, when his opportunities are stunted and perverted, this country has been transformed from an agricultural fledgling to an industrial giant.

There is little or no opportunity for the American youngster of today to have selection in the line of work for which he is fitted. Desire and interest are not born and stimulated by the present system. The simple tools and the crude machines fascinated the child of half a century or a century ago and stirred ambition that made of him not infrequently a master craftsman.

Today the youth is plunged into factory, mill or shop whether he likes the work or not and becomes a minute cog in the mighty machine. He hasn't the joy of handicraft, the ambition of a creator of things, for he is only a maker of a part of a thing. His hand, the most useful of all members of the human organization and the most employed, has not had the training of the youth of long ago.

Is it any wonder, then that the American boy drifts to the cities, is drawn to the store, to the office, to the professions, rather than to the trades, and that the bulk of our industrial workers are aliens or the sons of daughters of aliens?

America has been made industrially great in spite of this, but the nation today is paying the cost in part.

The genius of America has been employed in the development of machines, but the folly of America has led to divorcing the American young man from knowledge of the machine, from knitting his interest into the machine and from making the American youth a mechanic or a lover of mechanics.

The shoemaker today in America, be he cobbler in a tiny shop or the one who sits at a great machine, nine times out of ten is of foreign birth or the son of an alien. The farrier has passed or nearly passed; the makers of steel, the turners of wood, the tenders of the spindles, the tailors, the makers of hats, of every kind and character of garment—all these in the vast majority are aliens. Why? Because while we have been developing machinery we have not been developing a knowledge of mechanics among all the people.

This is an unhealthy situation for a nation so dependent upon mechanics. The infant with a toy tries to see what's inside the toy that makes it operate. That's the instinct mechanical. And yet today the American boy has important years in his formative stage practically closed, so far as mechanics enter into his life. Our cities are overpopulated and our agricultural areas underpopulated because of this error.

There has been an effort to introduce manual training as part of the regular scholastic exercises in our city schools. That is not enough. The mill, the factory, the shop, the station over should not be the place of mystery, with frowning unwelcome, that it is today. It is an economic wrong to blunt or stifle the inclination of youth in the most inquisitive and acquisitive years of life, when his brain is like a sponge and his eyes grasp far more than he knows at the time, either in volume or in value.

In a vast majority of cases today the boy who has to go out to make a living in the world gets employment, not in the field to which he is best adapted or for which he longs. He has to take the first thing offered. The vast majority probably start on a wrong and unpleasant road.

White Marvel Flour

"FAMOUS FOR ITS FLAVOR"

Buy it direct from us, and cut down the high cost of living.

Delivered to your depot in five barrel lots, at the following prices:

Packed in wood $12.00
Packed in cotton $11.80
Packed in paper $11.60

Less than five barrels will be 20c more per barrel. Cash with order.

E. F. BREINING.
WAYNESBORO, PENNA.
U. S. Wheat Director License No. 02[illegible]

HAVE STRONGER BODY AND BRAIN

If Your Nerves are Shattered by Worry, Overwork, Over Indulgence or by Excesses of Any Kind Evans Triple Phosphates are What You Need Right Away.

It matters not what excesses have wrecked your nerves, Evans Triple Phosphates are guaranteed to stop your trembling, to restore your confidence, to drive way forgetfulness and to make your mind keen and alert to change your sluggish disposition for a vigorous, active one or money back.

If you have worked too hard, lived too rapidly or have become weak, nervous and lost ambition because of excesses, rouse yourself right now and get a large 12-oz. bottle of Evans Triple Phosphate.

Take according to directions or as your physician may direct for at least 10 days and then if you don't feel stronger, better and more ambitious, get your money back. That's how speedily it acts.

All pharmacists dispense Evans Triple Phosphates in the original bottle. C. Roy Hetzel keeps it on hand all the time and says the demand is increasing every day.—Adv.

Look Into These

English Brogue Oxford, $16.00.

Then Hop Into Them!

Just in time for Thanksgiving. They are the nobbiest, sportiest looking shoes and boots we've had for many seasons.

Talk about your beautiful browns, finest calf, or prettiest "punched work" trimmings. These will give a new standard to judge other's newest and best.

New Woolen Socks for Wear

With English Oxfords

And they are just as good-looking as the shoes, too, in those beautiful heather mixtures of finest, softest yarns, and only $1.00 and $1.50 the pair.

Cotton Hose in Heather, 50c.

English Brogue Bal., $18.00.

GOLD BOND STAMPS PAY 4% ON WHAT YOU SPEND.
Cut Down the Cost of Your Footwear by Asking For Stamps

WRIGHT-METZLER CO

Social Gossip

To Form Workers' League.

The organization of a new church body to be known as the Workers' League and to be composed of men, women and children, will be launched at a meeting of the Ladies' Aid society of Trinity Lutheran church Friday afternoon at the home of Mrs. Daniel Durie in Race street. It is proposed to secure a charter list of 500. The league will be divided into 12 circles, one for each month in the year. Each circle will be assigned to a month and its duties will include provision for the educational and social activities of the church during that time.

Thank-offering Service.

The annual thank-offering service of Trinity Lutheran church will be held Sunday evening, taking place of the usual evening service. All members are asked to have their thank-offering boxes ready to hand in. An interesting program will be presented. Preceding the service reports will be made on the results of the financial drive of the church.

Cupid had his fingers crossed—Somebody put a Jinx on their Honeymoon!! They couldn't even kiss in secret!

Petite and Fascinating

Viola Dana

in

Please Get Married

The trials of newlyweds in seven mirthful acts

It's a METRO adaptation of the famous Broadway comedy Triumph by James Cullen and Lewis Allen Browne, as produced by Oliver Morosco

Directed by John Ince. Maxwell Karger, Director Genl

Soisson Theatre Today

PATRONIZE HOME MERCHANTS WHO ADVERTISE IN THIS PAPER.